BROCKTON

HIGH SCHOOL 1983

BROCKTON PUBLIC LIBRARY

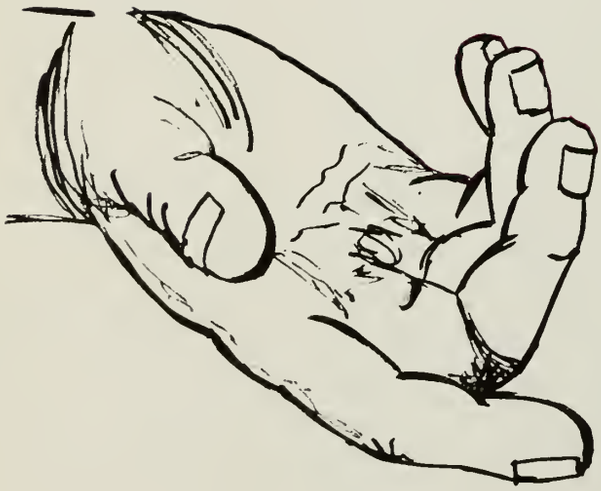

BROCKTON PUBLIC LIBRARY
3 3738 00000 5864

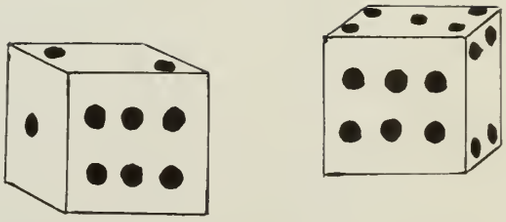

Dear Seniors,

The staff of the 1983 Yearbook has worked hard at producing what we think is a great book. Keeping in mind the last four years, we tried to create a book that would capture the friendship and spirit of the Class of '83.

Throughout the pages of the book you will find many games; some new and some we have played since childhood. The copy, the artwork, and the photographs were carefully planned to satisfy each and every one of you. So here it is!

We would also like to extend our congratulations to you and wish you the best of luck in all you do. Special thanks to all those who worked the many hours on the book. And our most sincere thanks to Ms. Anania, the Yearbook Advisor; without her help and guidance you would not be holding this book now.

Sincerely

Liz Cook, Editor

Seniors,

As an Editor of the 1983 Yearbook for Brockton High School, I would like to point out that this book tells not only about ourselves as individuals but also about the great school which we have attended for the last four years.

I would like to thank our advisor, Ms. Anania, and also the staff: Liz Cook (Co-Ed.), Cathy James and Marla Hurwitz, (Art Eds); Gail Greenblatt and Mary Ronan, (Copy Eds.); Sean Cornelius and Laura LeBeau, (Layout Eds.); Barbara Goldman, (Business Ed.); and Edward Juliano, (Photography Ed.). Many thanks go to the sales staff.

We've all spent many hours working on this book and we feel it has paid off. We are extremely proud to present it to you and we sincerely hope you enjoy looking at it as much as we've enjoyed preparing it.

Sincerely,

Jill Ippolito

JUN 1 1983

Maria Anania: Advisor
Liz Cook: Co-Editor
Jill Ippolito: Co-Editor
Laura Lebeau: Co-Layout Editor
Sean Cornelius: Co-Layout Editor
Mary Ronan: Co-Copy Editor
Gail Greenblatt: Co-Copy Editor
Eddie Juliano: Photography Editor
Cathy James: Co-Art Editor
Marla Hurwitz: Co-Art Editor
Barbara Goldman: Business Manager

STAFF
Martha Kovner

CONTRIBUTING WRITERS
Richard Vogel
Elizabeth Cook
Carole Sammons
Jonathan Sharkey
David Weene
Jana Johnson
Cheryl Mendelson
Martha Kovner
Amy Pike
Sean Cornelius
Ed Gyukeri
Marguerite Gerry
Kerrin Kelleher
Ed Cashman
Leslie Chin
Steven Wilner
Jill Ippolito
Eleanor Swift
Nancy Clarke
Michele Young
Sue Bagas
Kim Kelley
Roberta Harback
Ellen Delea
Mary Meaden
Scott Arthur
Jaime Peznola
Themora Fishel
Kathy Sousa
Henry McCourt

PHOTOGRAPHERS
Maureen Murphy
Donna Brown
Doreen Long

SALES
Martha Kovner
Kathy Sousa
Mary Ronan
Elizabeth Cook
Jill Ippolitto
Sean Cornelius
Karen Oliver
Steven Wilner
Barbara Goldman
Carole Sammons
Doreen Long
Maureen Murphy
Lisa Lupo
Cathy James
Ilda Costa
Carla Flammini
Lynn Jenkins
Francis Hansen
Susan Mahoney
Cheryl Sousa
Laura LeBeau
Linda Pereira
Mary Ennis
Sandy Pucillo
Karen Baroncelli
Kim Beckman
Pam Roy
Karen Hartsell
Eddie Juliano
Marla Hurwitz

SPECIAL THANKS TO
Dr. Thomas Whalen, Superintendent of Schools
Mr. Robert Reagen, Principal of Brockton High School
Dr. Thomas Cibotti, Housemaster, Green House
Mr. Mario DiMarzo, Housemaster, Red House
Mr. Chris Argys, Housemaster, Azure House
Dr. Claire Appling, Housemaster, Yellow House
Barbara Souza
Robert Murphy, Josten's American Yearbook C.
Mike Marston, Dodge-Murphy Studios
Ruth Benoit, Dodge-Murphy Studios

17

2

103

79

53

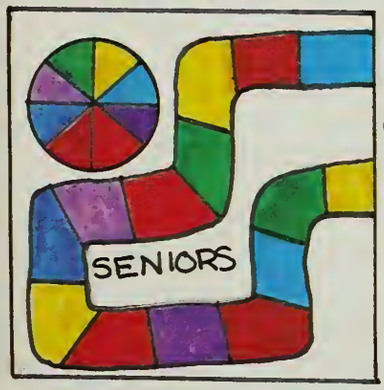

111

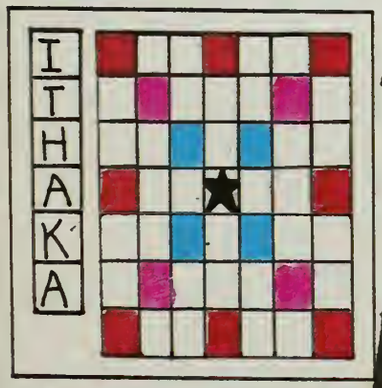

187

204

189

194

196

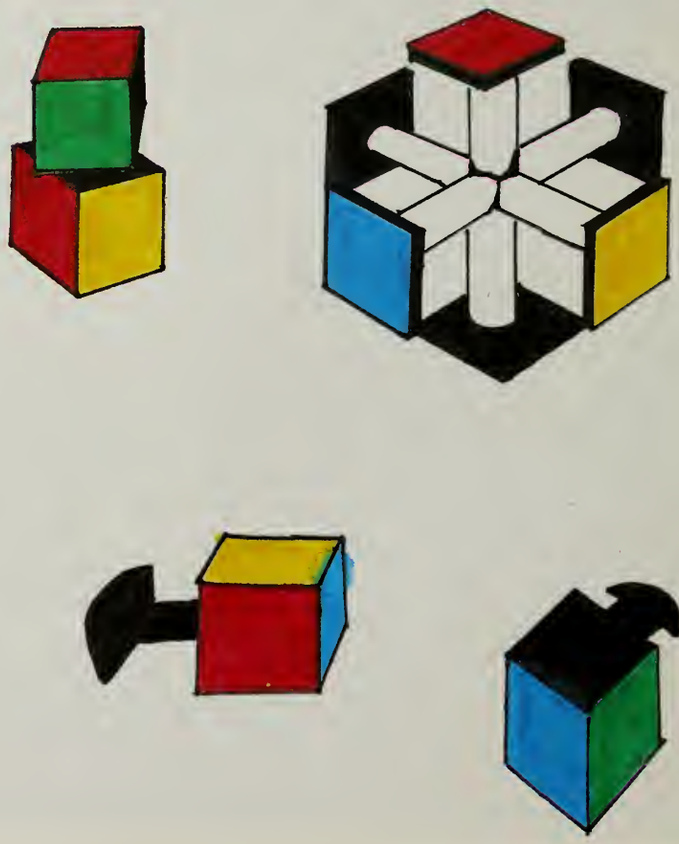

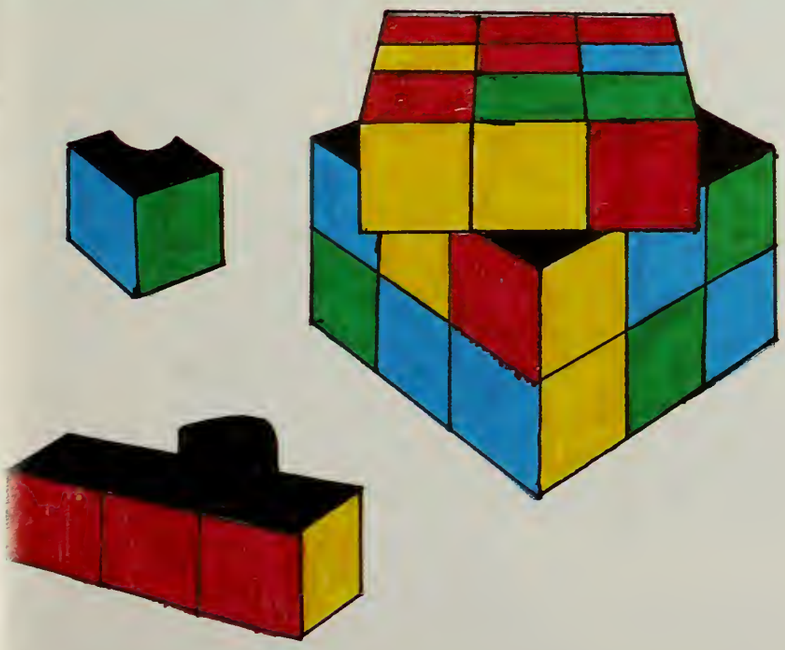

© 1980 Bally Midway Mfg. Co.
TM of Bally Midway Mfg. Co.
All Rights Reserved.

© 1980 Bally Midway Mfg. Co.
TM of Bally Midway Mfg. Co.
All Rights Reserved.

SCIENCE

DRAMA CLUB

DRIVER'S ED

GYM

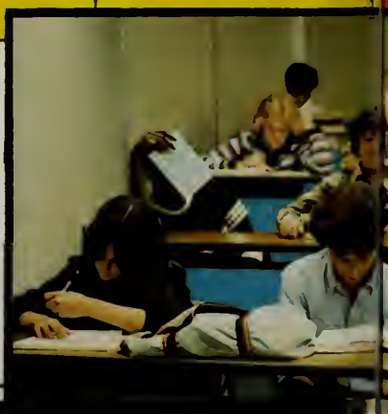

CONCERT CHOIR

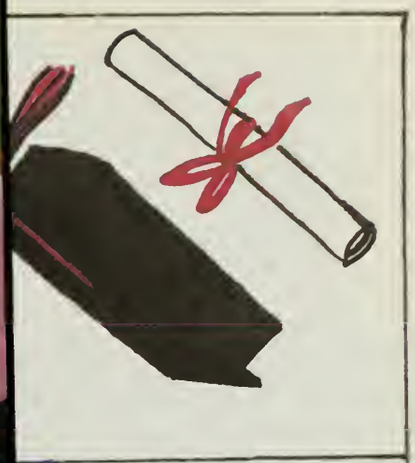

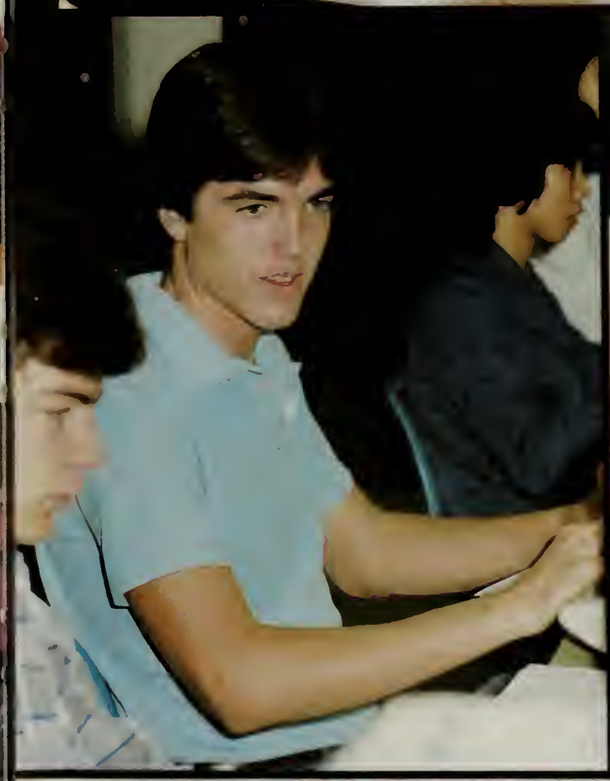

FINE ARTS

FOOTBALL

RM.2225

DETENTION

RE THE GREAT YELLOW
UR BEST
FOR GLORY
UE TO THE SPIRIT OF
SE WE LOVE
BE THE BEST
CAN BE
CAN HINDER
O VICTORY
V FOR

0
1
2
3
4
5
6
7
8
9
10
11
12

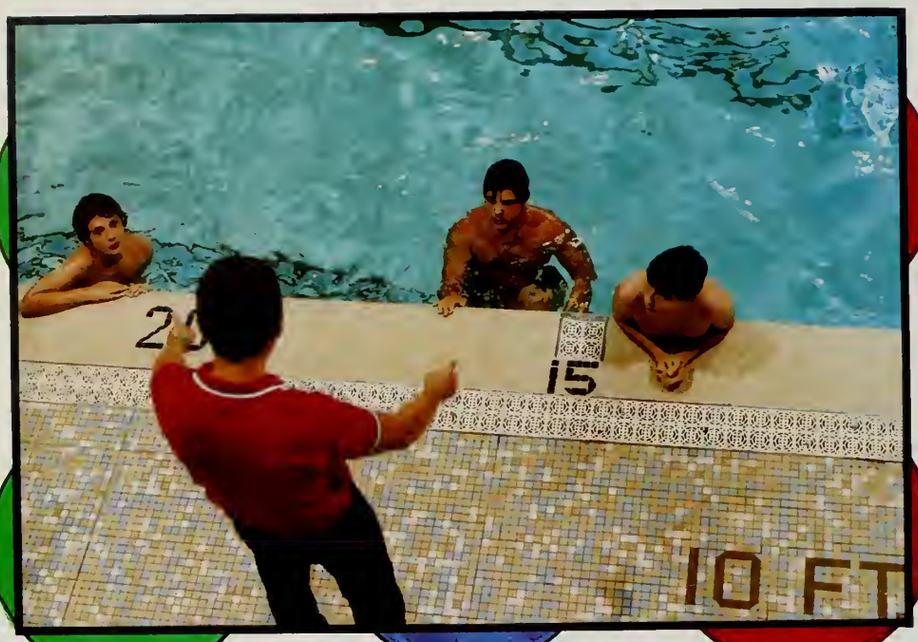
15
10 FT

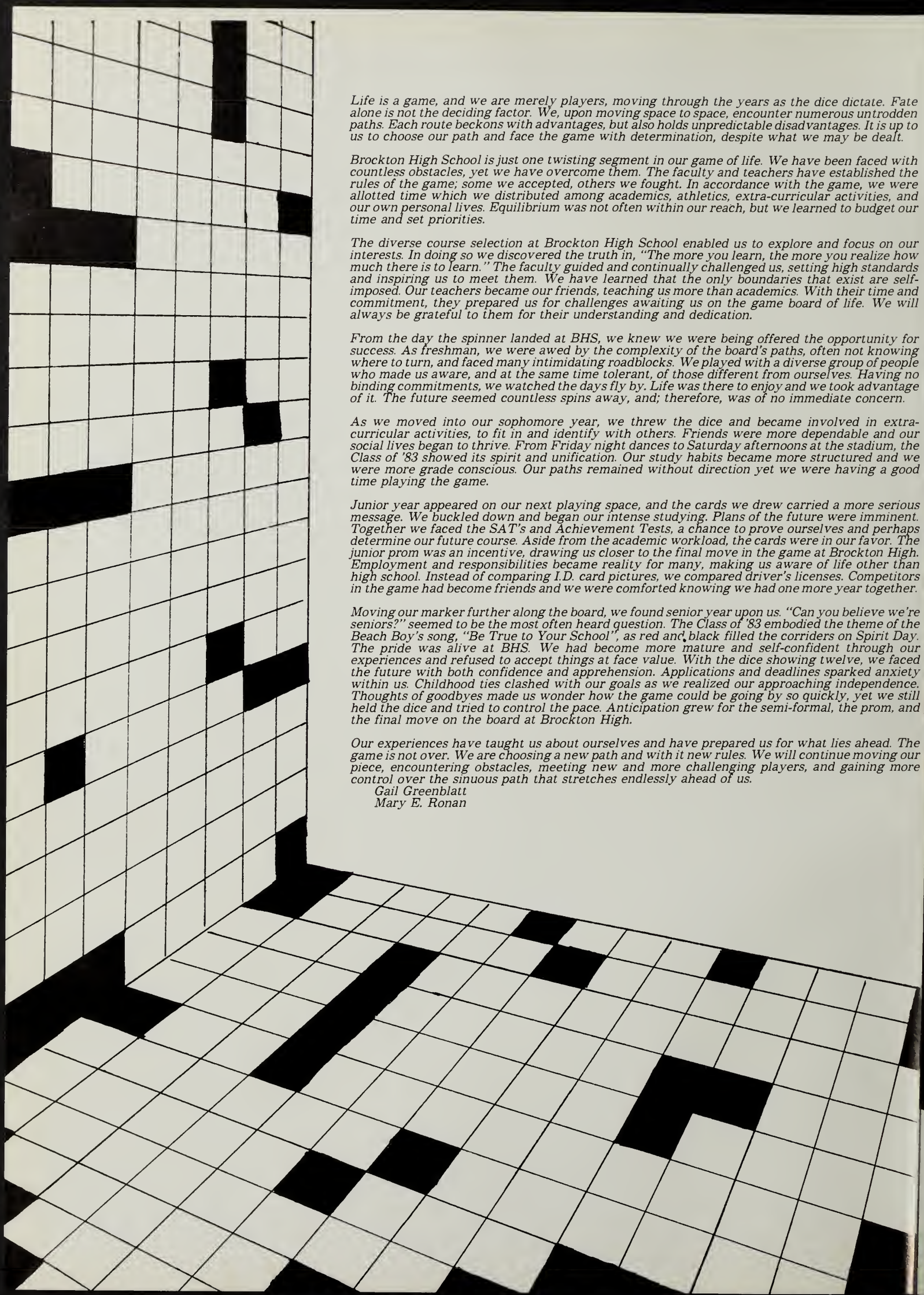

Life is a game, and we are merely players, moving through the years as the dice dictate. Fate alone is not the deciding factor. We, upon moving space to space, encounter numerous untrodden paths. Each route beckons with advantages, but also holds unpredictable disadvantages. It is up to us to choose our path and face the game with determination, despite what we may be dealt.

Brockton High School is just one twisting segment in our game of life. We have been faced with countless obstacles, yet we have overcome them. The faculty and teachers have established the rules of the game; some we accepted, others we fought. In accordance with the game, we were allotted time which we distributed among academics, athletics, extra-curricular activities, and our own personal lives. Equilibrium was not often within our reach, but we learned to budget our time and set priorities.

The diverse course selection at Brockton High School enabled us to explore and focus on our interests. In doing so we discovered the truth in, "The more you learn, the more you realize how much there is to learn." The faculty guided and continually challenged us, setting high standards and inspiring us to meet them. We have learned that the only boundaries that exist are self-imposed. Our teachers became our friends, teaching us more than academics. With their time and commitment, they prepared us for challenges awaiting us on the game board of life. We will always be grateful to them for their understanding and dedication.

From the day the spinner landed at BHS, we knew we were being offered the opportunity for success. As freshman, we were awed by the complexity of the board's paths, often not knowing where to turn, and faced many intimidating roadblocks. We played with a diverse group of people who made us aware, and at the same time tolerant, of those different from ourselves. Having no binding commitments, we watched the days fly by. Life was there to enjoy and we took advantage of it. The future seemed countless spins away, and; therefore, was of no immediate concern.

As we moved into our sophomore year, we threw the dice and became involved in extra-curricular activities, to fit in and identify with others. Friends were more dependable and our social lives began to thrive. From Friday night dances to Saturday afternoons at the stadium, the Class of '83 showed its spirit and unification. Our study habits became more structured and we were more grade conscious. Our paths remained without direction yet we were having a good time playing the game.

Junior year appeared on our next playing space, and the cards we drew carried a more serious message. We buckled down and began our intense studying. Plans of the future were imminent. Together we faced the SAT's and Achievement Tests, a chance to prove ourselves and perhaps determine our future course. Aside from the academic workload, the cards were in our favor. The junior prom was an incentive, drawing us closer to the final move in the game at Brockton High. Employment and responsibilities became reality for many, making us aware of life other than high school. Instead of comparing I.D. card pictures, we compared driver's licenses. Competitors in the game had become friends and we were comforted knowing we had one more year together.

Moving our marker further along the board, we found senior year upon us. "Can you believe we're seniors?" seemed to be the most often heard question. The Class of '83 embodied the theme of the Beach Boy's song, "Be True to Your School", as red and black filled the corriders on Spirit Day. The pride was alive at BHS. We had become more mature and self-confident through our experiences and refused to accept things at face value. With the dice showing twelve, we faced the future with both confidence and apprehension. Applications and deadlines sparked anxiety within us. Childhood ties clashed with our goals as we realized our approaching independence. Thoughts of goodbyes made us wonder how the game could be going by so quickly, yet we still held the dice and tried to control the pace. Anticipation grew for the semi-formal, the prom, and the final move on the board at Brockton High.

Our experiences have taught us about ourselves and have prepared us for what lies ahead. The game is not over. We are choosing a new path and with it new rules. We will continue moving our piece, encountering obstacles, meeting new and more challenging players, and gaining more control over the sinuous path that stretches endlessly ahead of us.

Gail Greenblatt
Mary E. Ronan

ADMINISTRATION AND FACULTY

SUPERINTENDENT OF SCHOOLS

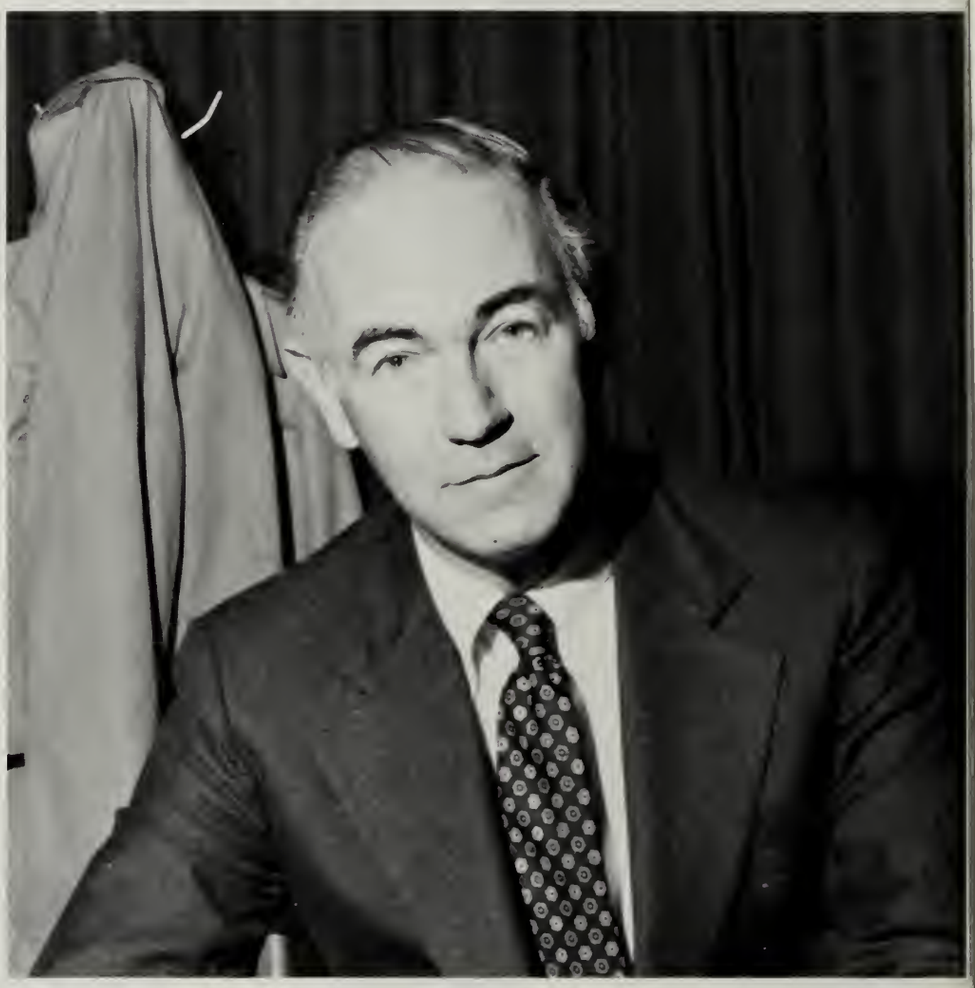

DR. THOMAS J. WHALEN

The Superintendent of Schools, Dr. Thomas J. Whalen, is the man responsible for keeping the Brockton Educational System on an even keel. He will be retiring in June of 1984; he says, "I'll be graduating with the class of '84," but his responsibilities have been many during his term as superintendent. They range from serving as the Chairman of the School Committee to developing a system of educational priorities and fiscal goals.

One of the major difficulties that Dr. Whalen has had to handle in the past two years has been the onset of Proposition 2½. The dangers to our educational system have been immense. As Dr. Whalen said, "Until Proposition 2½, Brockton has had one of the most outstanding educational systems in the Commonwealth of Massachusetts. But, with all of the personnel and program cuts, we have had great difficulty maintaining the system."

The educational system, as well as the world, are definitely changing, and Dr. Whalen thinks that the Class of 1983 will be well prepared to face the challenges of the future. He feels that based on his experience with previous classes, the Class of '83 is prepared academically, civically, and socially for the years ahead. His advice to the Class is: "Never stop studying and caring. Good luck."

Mary Meaden

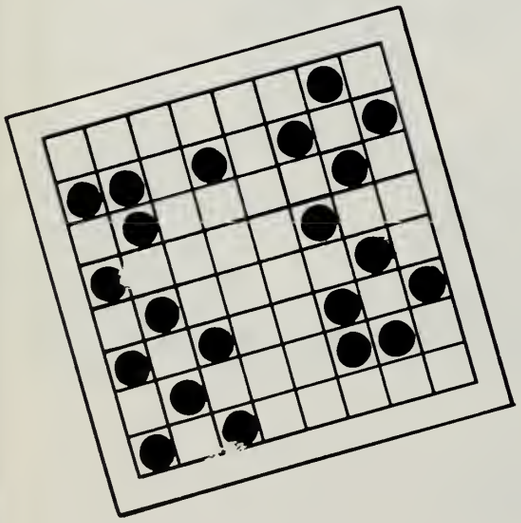

PRINCIPAL

MR. ROBERT REAGAN

Brockton High School, one of the largest High Schools in the country, is a complex network of students and faculty. The quality of education is dependent upon the interaction and communication between its members. In a school of this size, the educational system works extremely well.

Principal Reagan's basic responsibility is to insure that the educational services reside within the intended framework established by Brockton High School. In order to do so, he must remain abreast of all occurrences which pertain to B.H.S. By mingling in the halls and keeping an open door policy, Mr. Reagan demonstrates his concern for the student body.

Mr. Reagan's pride in the school is evident. He comments, "It's the finest High School in the state." The students are exposed to a myriad of opportunities which prepare them for future endeavors. Whether a student continues his education or becomes involved in the working world, Brockton High School has provided a solid foundation.

Mr. Reagan reminds the class, "hindsight is always 20/20." No matter how challenging life may seem at one particular time, we will always be subjected to a more difficult and demanding task. It is essential that we make the most of every minute. This advice will surely prove true as one moves his marker through the game of life.

Mary E. Ronan
Gail Greenblatt

HOUSEMASTERS

The responsibilities of a Housemaster at Brockton High School are many. They include the overall management of one quarter of the school, the supervision of the house faculty and the provision of the instructional leadership. The man who does all this and more in the Green House is Dr. Thomas Cibotti.

Dr. Cibotti feels that his main goal is to service the students in any way he can. He wants to be sure that all students get their educational share at Brockton High.

He thinks that share is an abundant one. He added to this by saying, "The students are offered a tremendous educational opportunity here. They have a diversified curriculum along with a uniquely trained staff. It is up to them whether they take advantage of these offerings." Dr. Cibotti believes that the Class of 1983 has taken advantage of the many opportunities at Brockton High and is prepared for future endeavors. Supporting this statement is the national as well as local upswing of the S.A.T.'s in 1982.

Dr. Cibotti offers this advice to the Class of 1983, "Take whatever you have gathered here for the last four years and utilize it throughout your life."
Elizabeth Cook

DR. THOMAS CIBOTTI, GREEN HOUSE

MR. MARIO DIMARZO, RED HOUSE

Mario DiMarzo has been with the Brockton School Department since 1958. He started his career as a teacher and assistant football coach. After eleven years of teaching he became Assistant Housemaster of the Azure building. In 1971, Mr. DiMarzo left his position to assume that of the Housemaster of the Red building. Over the past twelve years, Mr. DiMarzo has endeavored to increase the pride and spirit of the Red House towards both itself and B.H.S.

Mr. DiMarzo is "proud and very pleased with the Red building. It has a fine faculty, staff, and students." He's proud of the good spirit that the Red House exhibits, and candidly admits that the Red House really is the best.

As the Class of 1983 departs from its high school career, Mr. DiMarzo would like to recognize the Red House students for their academic and social involvement with the school. He feels that they have made an appreciable contribution to the House and school spirit through their involvement with school government, athletics, and other school functions. He also states that he would like each senior to realize that it is their responsibility to "exert their very best effort towards excellence, because no one can fault them for trying hard. Trying to do your best is everything."

In closing, Mr. DiMarzo wishes the Class of 1983 "happiness and success" and he hopes that the administration and faculty have provided the graduates with the preparation needed to succeed.
Roberta Harback

HOUSEMASTERS

MR. CHRIS ARGYS

The Azure building's students share a special pride in their building that arises from their housemaster, Mr. Argys. He has the ability to strongly unify the student body and make them proud that they're not just part of Brockton High School, but part of the Azure House.

The housemasters' job includes the management of student records, schedules, teachers, academic and personal problems, and general responsibility for keeping the individual houses of the complex running smoothly. With his hands seemingly full of administrative tasks, Mr. Argys manages to devote time and attention to each student that wishes it. To prevent students from feeling like a number, Mr. Argys says, "I try to let them know someone cares, to encourage love for the Azure building, and love for themselves. I try to make them so proud that they burst at the seams." His zeal is apparent when he speaks of his job. "I love this job in the Azure building at Brockton High and I wouldn't want to do it anywhere but here."
He feels that the Class of '83 will be able to be counted in society. As graduation approaches, Mr. Argys thinks that the class has been prepared to deal with life, and he hopes that through the experiences at Brockton High School, the students have become better human beings. He advises the Class of '83, "Face the world and try to make it a better place. Be what you are, try to do what you think is right, and things will be all right."

Gail Greenblatt

Brockton High School is composed of four unique academic-buildings as a part of the house plan. Each building is placed under the supervision of a Housemaster who is responsible for all activities and events in that building. Dr. Appling, as Housemaster in the Yellow Building, is responsible for both the students and staff and attempts to insure a "smooth course." She tries to become acquainted with as many Yellow House students as possible. She is proud of students who excel academically, participate in sports events and are active in club and student government.

Dr. Appling recognizes the Class of 1983 as abounding with enthusiasm. There is a very positive attitude on the part of students with many members of this class becoming involved. School spirit seems to have soared to a new peak. Dr. Appling encourages school spirit and a pride in Brockton High School; it is essential companion to the learning format.

Brockton High has tried to prepare members of the Class of 1983 for what they may encounter in the future. Dr. Appling recommends that the students be multifaceted in exploration of their fields of endeavor. Broaden the choices of career opportunities.

In closing, she would like to advise the Class of 1983 —

> It is important to use all of your attributes in working to the best of your ability to achieve your highest potential. Do not compromise your standards and principles.. Follow the motto, "Ever to Excel."
>
> Mary E. Ronan

DR. CLAIRE APPLING, YELLOW HOUSE

ASSISTANT HOUSEMASTERS

The Assistant Housemaster in each building is responsible for insuring that both peace and tranquility reign throughout the house. Each building in Brockton High School may be subjected to problems or dilemmas. It is through the harmonious interaction of the students and faculty that many of these difficulties are resolved or avoided.

Mr. Zoino, the Assistant Housemaster in the Green Building, defines his responsibilities; "to administer to the needs of the Green House." More specifically, Mr. Zoino handles student problems and attendance, encourages student morale, evaluates the staff, reviews the curriculum, and supervises all activities in the Green House. Mr. Zoino has always provided the Green House with a well run administration.

MR. RICHARD ZOINO
GREEN HOUSE

Mr. Zoino is a man who is always willing to listen to a problem, either academic or personal. He has become friends with many in the class of 1983 and would like to offer this advice: "Be honest with yourself and always strive for those kinds of things that will benefit your fellow man and thereby benefit yourself."

Mary E. Ronan

CHARLES PULIAFICO
AZURE BUILDING

In the Azure building, Mr. Puliafico is the Assistant Housemaster. He handles all of the discipline and attendance in the House. Included in his responsibilities is helping students and faculty with problems they may have in any area.

He shares the pride in Brockton High School with the other administrators, recognizing the school as "the best educational institution in the area." He is pleased with the students and notes that "most are here for the reasons intended. They make the school what it is, and I take my hat off to them."

Advising the Class of 1983 for life and its challenges, Mr. Puliafico says, "Try to get as much as possible from everything you do. Don't do anything haphazardly, you'll only hurt yourself in the long run. Anything that's worth doing is worth doing right, so always try as hard as you possibly can."

Gail Greenblatt

Mr. Cardone is serving his seventh year as the Assistant Housemaster in the Red Building. He is responsible for discipline and attendance in the Red House, involving suspension and detention when necessary. He serves to, "identify and solve problems that students may have, whether they be academic, social, or family difficulties." Mr. Cardone enjoys his job because it enables him to help more students than a teaching position would. There is more time for him to remediate problems. He feels his position is especially satisfying when he sees students "making wise decisions about their lives, both in school and outside of school." Mr. Cardone expresses pride in Brockton High School and its students, describing them both as "outstanding." "All students that graduate from Brockton High School are ready to face the challenges of the world," he confidently states. To the Class of '83 Mr. Cardone offers this advice; "Be true to yourself."

Gail Greenblatt

KENNETH CARDONE
RED BUILDING

RAYMOND BUSSOLARI
YELLOW BUILDING

Mr. Bussolari has been the Assistant Housemaster in the Yellow Building since the High School opened. Surely the experiences he has encountered have taught him many things, including the discipline and determination needed to keep a House, which consists of both students and faculty, well run.

The duties of the Assistant Housemaster are many. Mr. Bussolari states that his responsibilities deal mostly with "discipline and class as well as school attendance." Mr. Bussolari strongly believes that Brockton High School is the best high school in the country. He knows that B.H.S. has many academic offerings and opportunities.

Mr. Bussolari has always been accessible to any student wishing to discuss a problem or dilema. He has made many of the students feel more than just a number and submits this quotation to the class of 1983; "Say few words and do many deeds."

Mary E. Ronan·

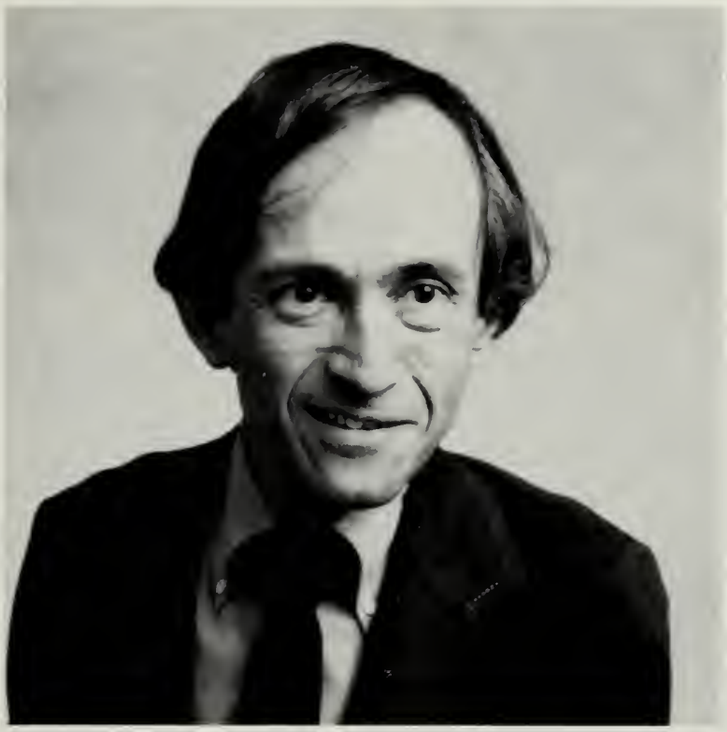

MORTON TIBBETTS

Some days are filled with joy and others are filled with sadness. The loss of Mr. Morton Tibbetts was a day of great sadness. For those who worked with him, had him as a counselor, or just knew him as a friend, the memories will last forever.

His inspiration and dedication as a guidance counselor led his students to the best of success in education. Helping his students in every possible way was the days only work. It seemed like his work never stopped; once a solution was achieved, the next problem would arise.

Willingness, support, guidance, and friendship were a part of Mr. Tibbetts outstanding qualities. His friendship has become a cherished memory and the meaning of it still holds true. All of his hard work paid off. The incentive to achieve remains with all who knew him.

Mark Doucette

Mr. Morton Tibbetts devoted his life to teaching and helping others. He taught elementary and junior high grades after receiving degrees from Bridgewater State College. He was a guidance counselor in the Yellow building for fifteen years. Mr. Tibbetts was a member of the National Education Association, the Mass. School Counselors Association, and other professional organizations. In addition to his guidance counseling, Mr. Tibbetts served the Brockton Y.M.C.A. for sixteen years as a camp counselor, assistant day camp director, and part-time staff member. He will be deeply missed by those who knew him for his outstanding guidance and personal qualities.

IN MEMORY

GUIDANCE

The Guidance Department offers a supportive service to all of the students at Brockton High School. Whether the problem is academic, social or family related, the Guidance Department is always ready to lend an understanding ear and offer advice.

Under the leadership of Mr. Gentile, the Guidance Department's main objective is to offer support and allow the student to utilize their potential. In doing so, the department helps the student gain future success. The councilors advise the students on testing dates, schedule adjustments, and college decisions.

Brockton High School offers a student a realistic view of life. Success is often theirs for the taking, but the ride is not always smooth. The councilors at Brockton High School try to make this ride as unobstructed as possible.

Mr. Gentile offers this advice to the class of 1983: "If you do anything in your life, always be willing to listen to the one next to you. No matter where you find yourself, just because you're there, doesn't make you an authority in the world."

Mary E. Ronan

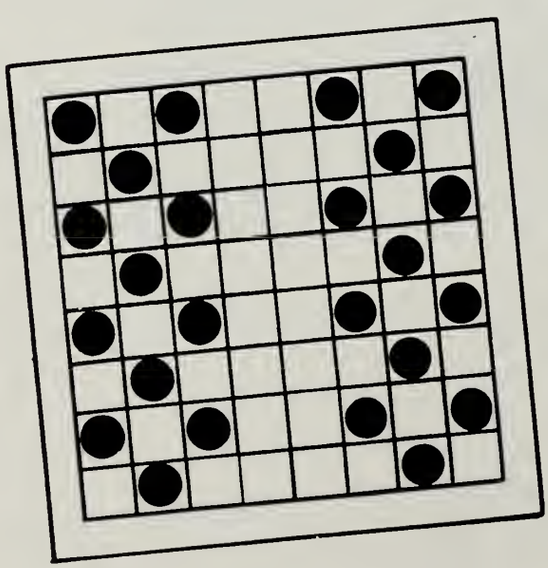

Patrick Brennan

Alfred Alberti

Michael Brophy

Louis Arienti

Melvin Clifford

Nancy Azza

Charles Coulter

Grace Brennan

Rita Dehner

Joseph Evora

Silvia Krisciukaitis

Kathleen Peck

Robert Firing

Frances Long

Richard Pires

Robert Gentile, Department Head

John McGowan

Carl Ponder

Joseph Hart

Nhat Nguyen

Thomas Ross

John Hassell

Alice O'Malley

Michael Wychules

BUSINESS

The Business Department, guided by Mr. Manning, is concerned with teaching the students the fundamentals of business related fields. Courses including data processing, typing, bookkeeping, and accounting encourage the students to explore the many opportunities in the business world.

The main objective of the Business Department is to teach the student a basic economic understanding for personal or career related situations. The department excels in providing the student with a broad and thorough education on which to expand.

Mr. Manning thinks that the majority of the class of 1983 has taken advantage of the vast opportunities at Brockton High School. Therefore, they will be able to face any problems they may later encounter with confidence. Mr. Manning offers this advice to the class of 1983, "When you're starting off, regardless of what field you have chosen, begin with a good attitude."

Mary E. Ronan

Edward Boyle

Donna Burrill

Donald Callow

Laura Cohen

Shaun Condon

Patricia Costa

Paul Jellison

William Jenkinson

John Kelleher

Robert Laurie

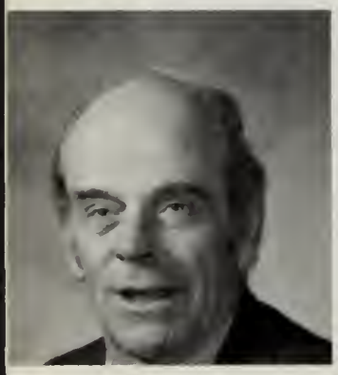

Robert Manning, Department Head

A. Diane Moran

Joanne Murphy

Robert O'Connell

Frank Paiva

Juanita Peterson

Antoinette Piazza

Mary Power

Winifred Ryan

Catherine Saba

James Shaw

Walter Snarsky

Hildur Sundstrom

Richard Tingblad

Loretta Traw

Jessie Uses

Janet Voyer

Alvin Weiner

Joann White

ENGLISH DEPARTMENT

Harry Allen

Stephen Cook

Maria Anania

James Cusano

Jane Balboni

Elizabeth Daley

Alton Caldwell

Susan Dukess

The English Department at Brockton High offers a wide variety of courses to suit the needs and desires of every student. After taking the required freshman and sophomore English classes, students are free to choose courses from two areas, reading and writing. Everything from journalism to Shakespeare has been offered.

The objective of the English Department is to improve students' communication skills; reading, writing, listening, and speaking. According to Mrs. Malatesta, the department head, English relates to the strongest need in life, the need to communicate with others.

In preparation for life, the English Department gives us the responsibility of selecting courses that will be most meaningful to us as individuals. It is up to us to recognize what challenges we will face and what we should do to prepare for them.

Offering advice to the Class of '83, Mrs. Malatesta said, "Part of growing up is learning how to make rules that will be most rewarding, rather than accepting those that have prevailed." We may revise and revamp the rules. She added that it's important to know when to play according to the rules we've set for ourselves, too.

Summing up English and its role is our future, Mrs. Malatesta said, "The good thing about English is that it applies to everything in human communication, from computers to writing to being more effective in life. English is the all-purpose subject."

Gail Greenblatt

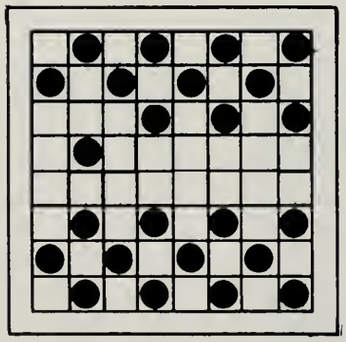

Nancy Ellis

Susan Quart

Jo-Ellen Fisher

Philip Fortin

David Furman

James Garvin

Leslie Kahn

Judith Karp

James Keane

Philip Kent

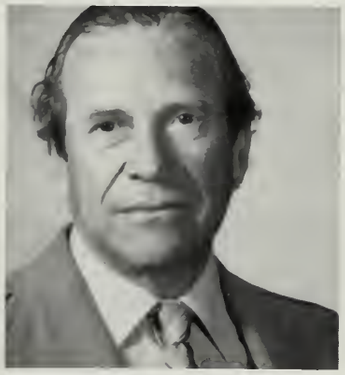

Bernard Klein

Rosemary Koury

Tina Langson

Paul Laurino

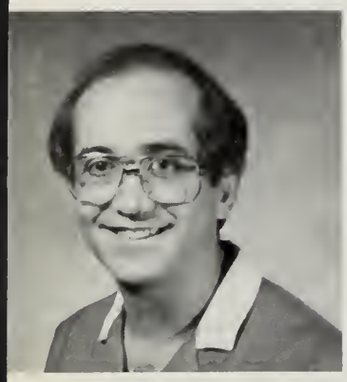

Mark Lincoln

Claudia MacDonald

Jane Malatesta,
Department Head

Rita McDerby

James Meade

Victor Merrill

Leonard Miele

Richard O'Brien

Paula Pappas

Marcia Pendleton

Donald Rubin

Ellen Ryan

Joseph Sullivan

Katherine Shute

Cynthia Silverman

Leslie Spinney

William Tucker

Sharon Turetsky

Sharon Williams

Patricia Varrieur

Ann Weinberg

Marianne Zapponi

James Woodworth

Roselyn Young

READING

The objective of the Reading Department at Brockton High is to help students improve their reading ability so that they can function more successfully in today's world, according to Mr. Casey, the department chairperson.

The importance of reading cannot be underestimated. There are countless demands for reading in today's society. Obtaining jobs and being successful on the job is very often dependent upon one's ability to read.

Cautioning us on our future, Mr. Casey comments about life after high school. "Adults outside the setting in the working world very often do not have the time to work with you and answer the questions you may have. School is the place to get as many answers as possible."

Gail Greenblatt

Donald Brosius

Paul Casey, Department Head

Carolyn Colley

Ann Oakes

John Whitom

FINE ARTS

The Fine Arts Department encompasses a wide range of programs to appeal to students who wish to sample courses in the arts and others who would like to study an area in depth. The objectives of the Fine Arts Department, under the leadership of Mr. Morano, is to "awaken student awareness to beauty in life and nature as well as develop his artistic interests, including vocal and instrumental music. Students have the opportunity to become involved in all the visual and performing arts and to seriously study one specific area in depth." The Fine Arts Department at Brockton High is one of the finest in the state because of the opportunity students have to follow through in their interests if they choose, starting with Beginning Drawing and culminating their program with art studio for example.

The significance of art, music, and drama is immeasurable when applied to life. Study of and exposure to these creative areas develops a keener sense of awareness. Students cultivate the ability to see instead of to look; to hear instead of to listen. Academic courses often do not have direct application later, whereas the arts stay with the individual throughout life. For many, art, music, and drama serve as escapes or hobbies and bring beauty into lives. Imagine how dull life would be without this enhancement!

The Arts are a reflection of the times in civilization. Artistic and musical styles document the spirit and values of society. Therefore, in addition to enjoying the Arts by active involvement, one can enrich their historical perspective on the world. According to Mr. Morano, the United States is losing its superiority in the Arts as it becomes more concerned with scientific and technological advances. People flock to European products for better design from the art conscious countries.

Career opportunities abound for those interested in the Arts. Music, art, and drama each have countless career-related areas and success does not necessarily mean an exhibit in the Met or an opening on Broadway. "The small steps taken along the way give reward and satisfaction along the way." says Mr. Morano.

The Fine Arts encompass a significant part of many lives; they provide personal enrichment, give people a better appreciation of aesthetics, and they unify and reveal cultural values.

Gail Greenblatt

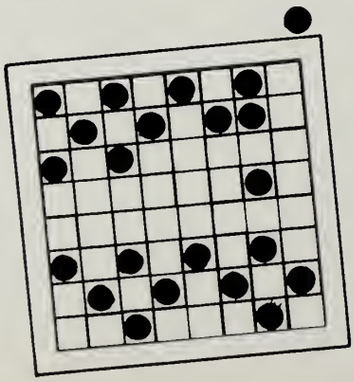

William Allen

Bernard Bruns

Penny Knight

Vincent Macrina

Pasquale Morano, Department Head

Charles Oden

Diane Prince

Thomas Richards

Dennis Sullivan

Carol Thomas

FOREIGN LANGUAGE

Although the basic objective of the Foreign Language department has always been to give college bound students the requirements they must meet, there are many other benefits to studying another language. First of all, it can help a student with his English, in that there are so many foreign phrases in our own language which help build and broaden a stronger vocabulary. Another advantage of these studies is the culture one can develop, thus making onself a more well-rounded person. In studying a foreign language, anyone becomes well-prepared for travel. It is impossible to know when the knowledge of a foreign language can be useful. The need for interpreters and translators will always be present, as will the need for teachers. With the growth of world-wide businesses, the knowledge of an additional language could possibly lead to a job dealing with another country in business. The comprehension of a foreign language can also be an extra plus on a job application. Most important of all, learning a foreign language is a growing experience which enriches one as a person.

Carole A. Sammons

Marta Aleman

Diane Ayache

Patricia Baylor

Aurelia Borges

Richard Boucher

Janice Brosius

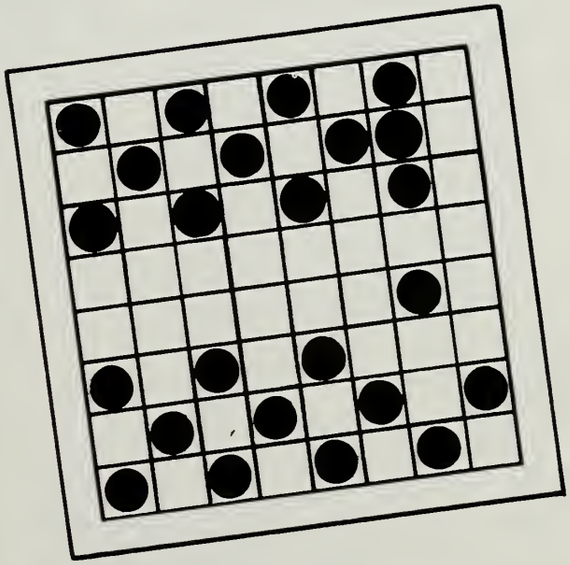

Regina Cameron

Rosemary Parise

Alexander Pecevich, Department Head

Marybeth Richard

Catherine Stokes

Jean Sullivan

Viviane Taconet

Theodora Thompson

Ellen Ugi

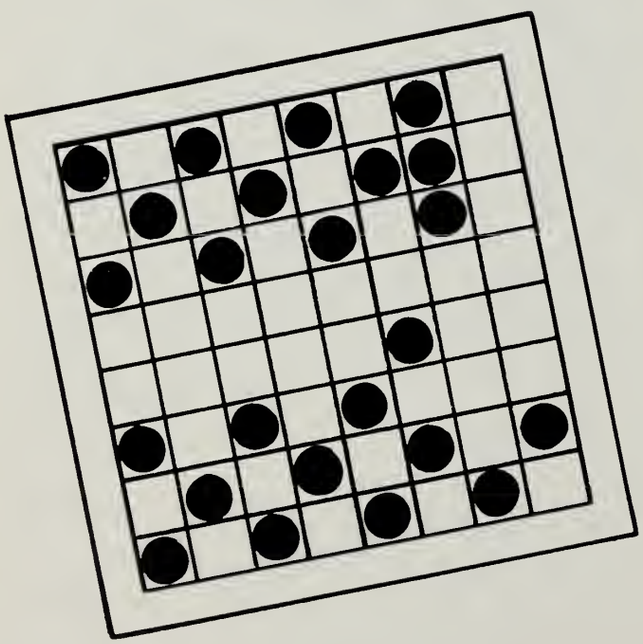

BILINGUAL DEPARTMENT

The Bilingual program offered at Brockton High School is an extensive plan to take non-English speaking students from any background and assist in teaching them to read, write, and speak English in order to intergrate them into the mainstream curriculum. Classes taught by Cape Verdian, Chinese, and Spanish speaking faculty include Math, Science, American History, Language, and Culture. The classes are taught in the students' native language and in English to facilitate the transition.

Ms. Coulter, the head of the Bilingual Department, comments that seeing life through different values of two different cultures makes one more tolerant and aware that there is more than one way to interpret things. This enables one to empathize with others without feeling intimidated, a quality that Ms. Coulter sees as very important.

Ms. Coulter showed concern for students who have only been in the program for a couple of years, who may not have enough of the English skills or the cultural understanding that they may need. She feels that their role in the future will be significant, as bilingual people, to imporve communications between nations, thus knitting the world together. International relations will be greatly advanced.

Ms. Coulter offered this advice to the Class of 1983: "Try to be aware of how you as individuals fit into a group of people, to choose carefully the things you do and the habits you develop. Think not just how it will affect your life, but how it will affect the quality of your life and others. People have become too much "me"; think on a larger scale of how your lifestyle affects others, see the whole picture."

Gail Greenblatt

Eutimio Alonso

Janet Coulter, Department Head

Sheila Gavin

Maria Monteiro

Pedro Sanchez

Jose Serpa

Barbara Smith

Steven Wu

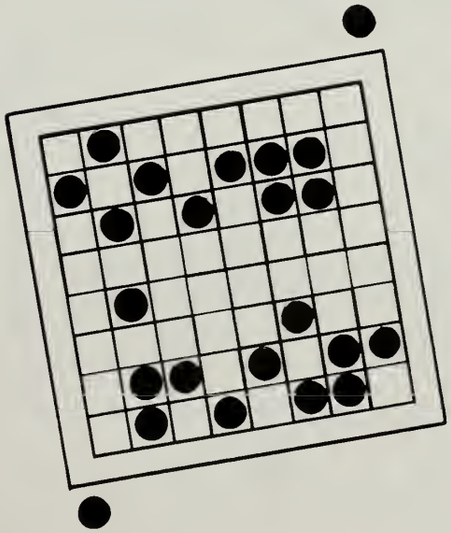

HEALTH DEPARTMENT

Under the leadership of Mr. Ricardi, the Health Department is concerned with current health issues. The Health Department has a variety of courses which it offers to its students. Each stresses an essential health issue.

The dominant message found in all the courses is the importance of relating with others. In order to succeed, one should certainly acquire this trait. It is an essential skill one will often use.

All juniors taking health are required to participate in C.P.R. techniques with the option of receiving a certificate.

The health department has undergone several changes. One major change is that Freshman are no longer required to take health. Health is now only mandatory to juniors.

Mr. Ricardi, along with the rest of the department, has done a great job in preparing the class of 1983 to tackle any health problems it may later encounter. Mr. Ricardi offers this advice: "Think and analyze the pros and cons of those decisions you make."

Mary E. Ronan

John Boutin

Peter Caruso

William Eagleson

Diane Lagadec

Vincent Riccardi, Department Head

Alan Ronkin

Susan Weaver

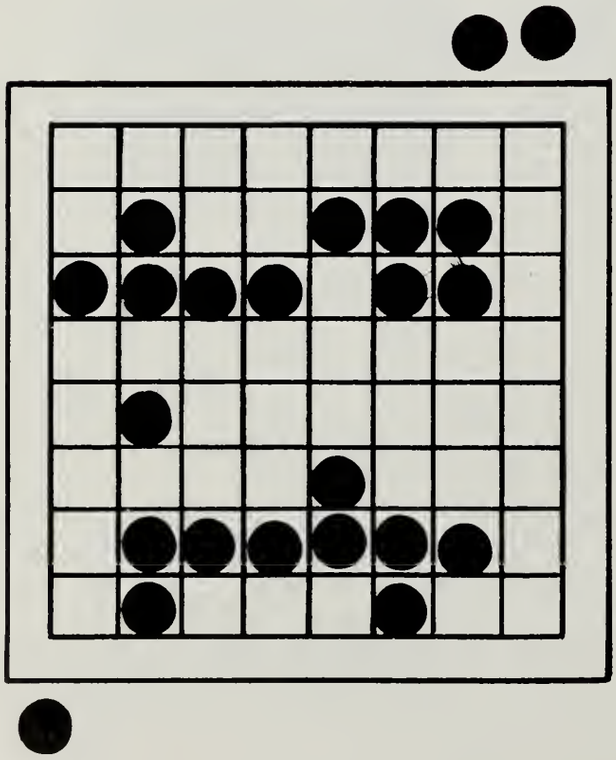

HOME ECONOMICS DEPARTMENT

The Home Economics Department teaches the students how to handle and manage independent living. Mrs. Pratt, as the head of the department, strives to run the classes on a personal level, thus proving to be a refreshing break in the academic day.

The main objective of the Home Economics Department is to prepare the pupils to meet everyday problems of family life intelligently and successfully. The courses allow hands on training. The students learn many important and essential skills, including cooking and sewing.

When continuing with the study of Home Economics, the fields of Dietary work, Fashion Design, and Interior Design, just to name a few, become within one's reach. The program allows the student to utilize his creativity and, in doing so, build a stable base to insure personal or career related success.

Mrs. Pratt thinks the class of 1983 has had the opportunity to adjust to family situations. Many have taken advantage of this unique offer. Mrs. Pratt reminds the class of 1983, "Don't lose sight of the importance of families".

Mary E. Ronan

Joyce Barber

Sarah Hocking

Katherine Kenney

Mary Loughan

Denise Pratt, Department Head

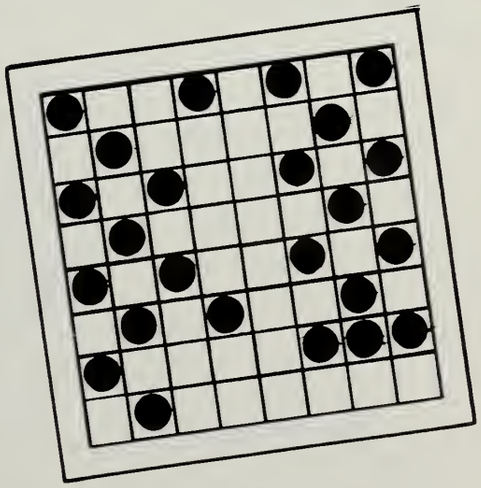

I.R.C. DEPARTMENT

The Instructional Resource Centers of Brockton High serve to provide quality educational opportunities for each student. Distributed among the four houses, the IRC's contain endless reference materials. Fiction, language arts, and music are found in the Green; Yellow replaces music with sports and career information; the Red houses social science and the Azure contains social science and science. Aside from books, the IRC's offer microfilm, a variety of sixty-seven periodicals, and four leading newspapers.

Mr. Billet, the head of the IRC department, cleverly summarized the extent of the opportunities offered:

... the surprise of election results
... the thrill of motorcar race
... the excitement of a rock concert
... the joy of a new romance
... the sadness of a death of a friend
... the mystery of a foreign land
... the magic of the winning touch down
... the fascination with computers

these experiences can be yours free when you spend a little time browsing in the IRC's.

Gail Greenblatt

Herbert Billet, Department Head

Mary Burke

Clell Donald

Allan Jolly

M. Elizabeth Joseph

Mary Lane

Charlotte Oppenheim

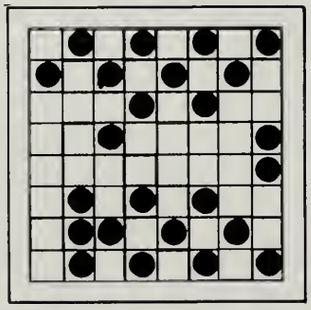

INDUSTRIAL ARTS

Brockton High School offers a multitude of varying courses in the Occupational Education System. Courses ranging from Industrial Arts to Computer Data Processing are offered to any interested student.

The main objective of the Occupational Education System, under the leadership of Mr. Prioli, is to prepare the student for the working world. However, this alone is not the only goal. The department offers both vocational and avocational courses; that is, students preparing for a career in the subject or merely gaining personal knowledge are equally welcome.

The occupational education system is divided into three basic catagories, vocational education, technical education and industrial arts. The courses throughout the department are an essential to any student interested in carpentry or metal works, to name a few. Mr. Prioli has developed a thorough and vital Occupational Education System, and offers the class of 1983 this advice, "Work hard and be productive and useful citizens."

Mary E. Ronan

Charles Bililies

Philip Bognanni

Earl Chase

Joseph Cugini

Joseph Clougherty

James Concannon

James Dean

George Duhamel

Robert Eckhoff

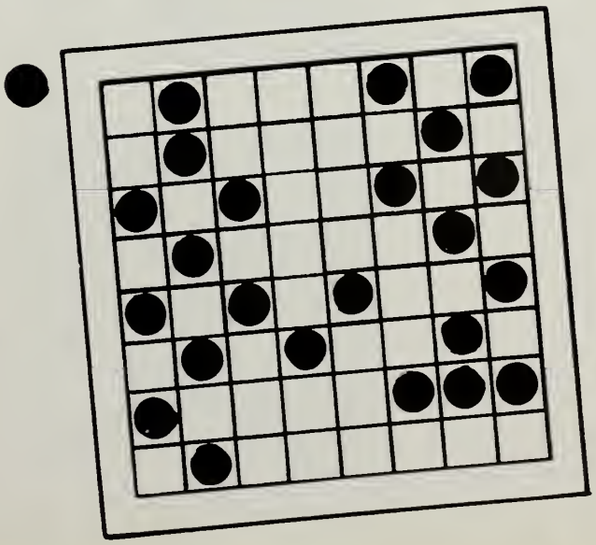

Harold Gifford

Rosarina Hassan

Fred Hodnet

Elaine Kelly

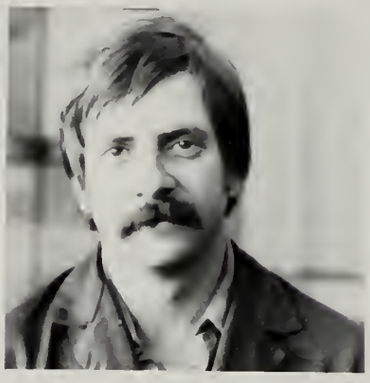

Ralph Libertatore

Norman MacCormack

John McCarthy

John Paananen

Algis Pareigis

Michael Peck

Joseph Prioli, Department Head

Jeffrey Rodrigues

Leonard Russo

John Skinner

Marjorie Walsh

MATH DEPARTMENT

Mathematics is a subject one will always have the need to use. From a daily trip to the store to filing taxes, one depends on figures and numbers.

The wide range of jobs one will discover in pursuing his mathematical education is vast. Engineering, Medical, and business related fields find mathematics skills a definite must.

The Math Department, headed by Mr. Kelly, is trying to teach the student body the importance and necessity of mathematical knowledge. The goal of the department is to insure every student is competent in basic mathematical skills.

Mr. Kelly, along with the rest of the department has done a great job in preparing the class of 1983 for future encounters. Mr. Kelly advises the class of 1983 to work and work hard. We all know this is the only way to insure success.

Mary E. Ronan

Daniel Adams

Margaret Adams

Norman Blumberg

Fred Cheney

William Cogan

John Corbeil

Kathleen Gervais

Christine Hadges

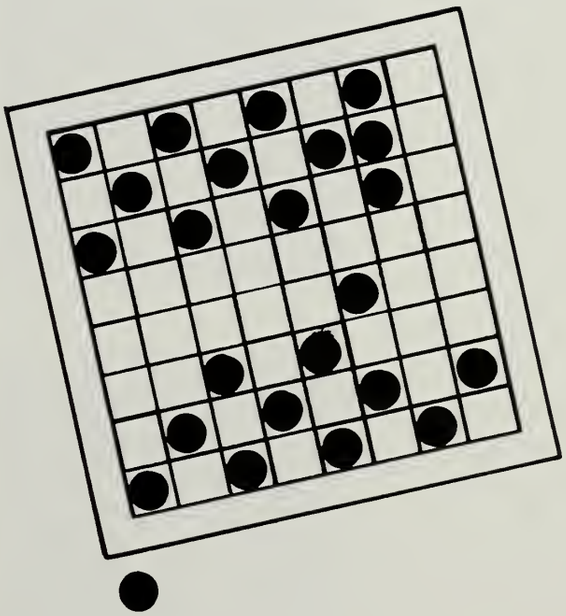

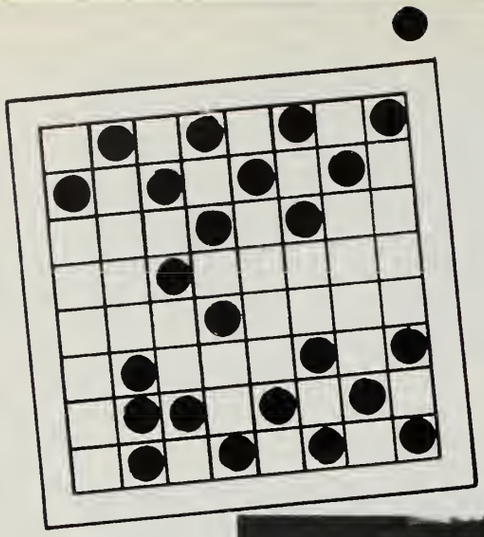

Archibald Kelly, Department Head

Sheryl Lampert

Woy Lee

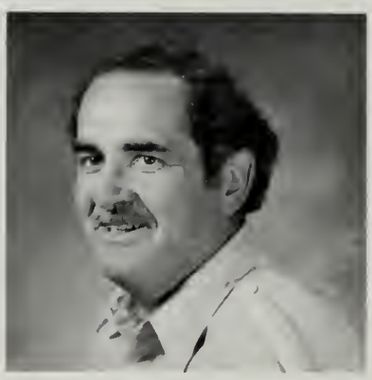

Gerald MacEachern

Donna Mack

Thomas Malinowski

M. Kathleen McCarty

John Oakes

John O'Connor

John Pedicini

Richard Pendzick

Robert Perkins

Thomas Pins

Homer Randall

Richard Reagan

Harry Sharkey

Earl Sheppard

John J. Sullivan

Mary Stadelman

Nancy Taicher

Carol Vecchi

Effee Vellios

Marlene Wolrich

Francis Yafrate

PHYSICAL EDUCATION

Physical activity is obviously an essential to a healthy life. Many people are becoming obsessed with the idea of fitness. The Health spas and other fitness clubs are prospering. The world has become much more fitness conscious.

The Physical Education Department, under the supervision of Mr. Lazour, is continually trying to show the student body the necessity of physical fitness. Gym is a requirement for all students, meeting twice for two mods during the six day cycle.

The main objective of the Physical Education Department is to prepare the students for future activity. The students participate in various activities throughout their four years at Brockton High School and become familiar with the rules and regulations of both group and individual sports.

Cardiovascular strength and muscles tone are vital to a happy life. Mr. Lazour reminds the class of 1983, "A sound mind and a sound body prepare one for a very happy life."

Mary E. Ronan

Claire Childs

Armond Colombo

Jack Dunmead

William Ferris

James Lazour, Department Head

Eugene Marrow

Philip O'Connell

Brendan O'Neill

William Poliseno

Richard Sanders

John Savage

Irene Slattery

Donald Vanderstreet

SCIENCE

The science department of Brockton High School offers a wide spectrum of courses to stimulate the curiosity of most students and give them the desire and encouragement to pursue answers. Under the leadership of Mr. Grant, the science department strives to "give students a background in science so that they'll understand phenomenan in the world." Students attain an understanding of how man relates to nature and to himself. With the breadth of courses taught, students can choose anything from geology to astronomy to expand their knowledge of the environment.

Mr. Grant believes that education is a continuing process throughout life, no matter what one chooses to do. High school has provided the foundation on which to build one's education.

"Science is the key to many careers," says Mr. Grant. There's a great demand in today's society for science related professions; medicine, engineering, and computer fields just to cite a few.

Gail Greenblatt

Morris Baker

Gerald Beals

Harold Bent

Harvey Blackman

James Bohlin

Shawn Burke

Margaret Buchanan

Richard Burton

One very unique feature that sets Brockton High School apart from other schools is its fully equipped planetarium. Inside the planetarium, one can explore the sky: its planets, constellations, and other natural phenomena. The planetarium director, Mr. Luzader, caters shows to a variety of courses. Astronomy, Earth Science, Chemistry, Physics, Yoga, English, and Foreign Language classes take advantage of the facility. In addition to serving the needs of the Brockton High students, the planetarium welcomes groups from the elementary schools and members of the community throughout the school year.

The instruments in the planetarium enable the audience to view the day or night sky of any day of the year and from any part of the world. People come to the planetarium, examine the "pretend sky," and then go outside and are able to find particular constellations. The planetarium serves to awaken one's awareness of the universe.

Summing up the significance of Astronomy as it relates to life, Mr. Luzader says, "Astronomy is everything. We are children of the universe. In order to understand our cosmic destiny, we must first understand our cosmic universe."

Gail Greenblatt

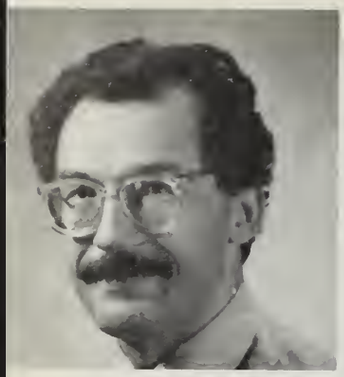

Antonio Cabral

Peter Carlson

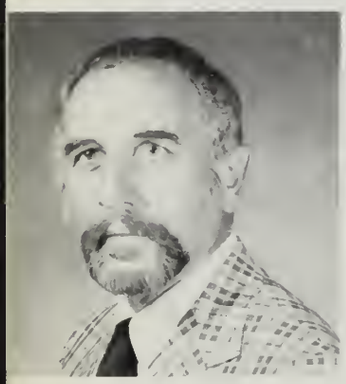

Robert Cattabriga

Stephen Comeau

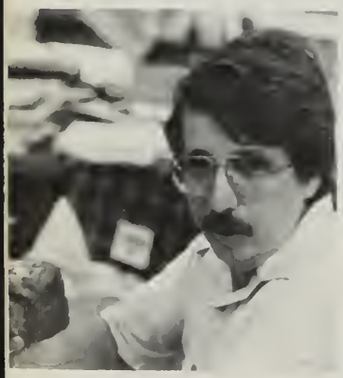

Charles Crealese

Americo Deacutis

Edmund Delgado

William Finn

Gregory Gervais

Ward Grant, Department Head

Walter Gustafson

John Johnson

June Johnson

George Lessard

Elizabeth Lewenberg

William Luzader

Marianne Maitland

Joseph Marchisio

Cara McCloskey

Paul Moncevicz

Margaret O'Connell

James A. O'Donnell

Mary Osgood

Richard Osso

Joseph O'Sullivan

Frank Paul

Thomas Pileski

Joanne Remy

Charles Roth

Robert Tilley

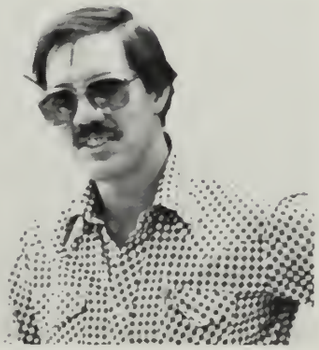

Larry Thompson

Frederick Wasti

John Weidenfeller

Richard Willis

Laura Yuille

Renate Zilberstein

SOCIAL STUDIES DEPARTMENT

The Social Studies Department, under the supervision of Mr. Salvucci, offers a selective and thorough program. Courses ranging from U.S. History to Sociology allow the student to explore and expand hiw knowledge of various History related fields.

The main objective of the Social Studies Department is to prepare the students to become knowlegeable and contributing citizens. The department teaches the students about various cultures and eras. The student becomes capable of analyzing the vital problems which people have faced, how they reacted to, and finally resolved them.

Mr. Salvucci thinks that the class of 1983 has reflected the nationwide reinterest in education. The students have a more serious outlook and concern for their academic future.

He advices the class to "make the best possible use of your youthful years and adopt the goal of becoming positive members of society."

Mary E. Ronan

Robert Bethoney

Robert D'Arcy

Paul Burns

Roberta Davis

M. Robert Cahill

Dr. Maurice Donnelly

Louis Colitti

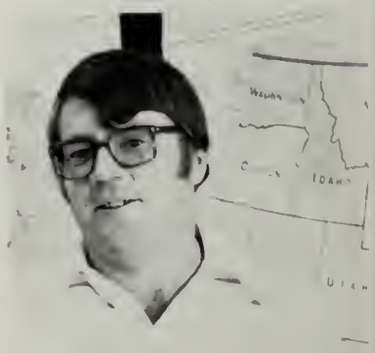

Michael Donovan

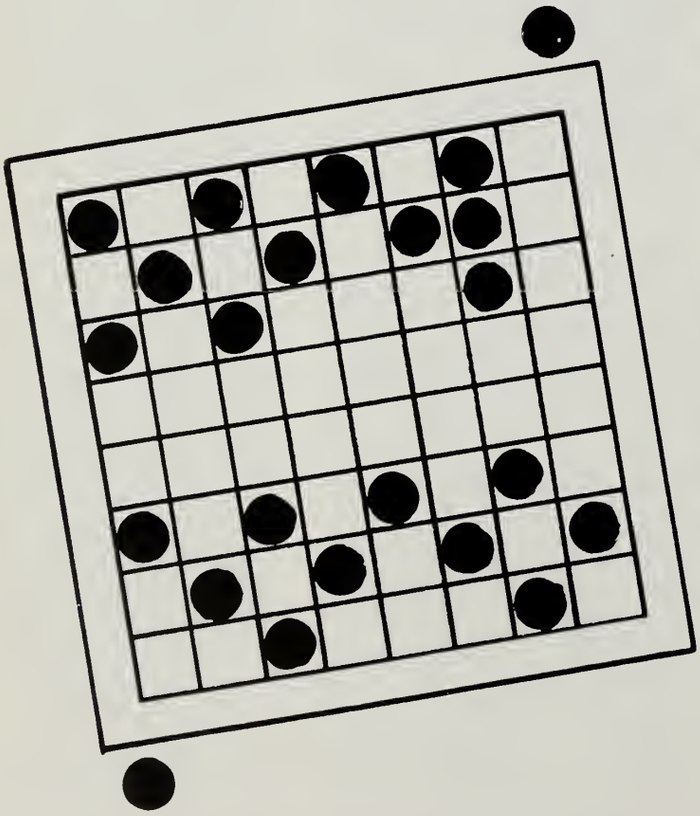

David Dore

Maria Dounelis

George Harrington

Alice Hogan

Thomas Hughes

Philip Johnson

Alan Kenney

Daniel Kulick

Robert Larson

Roberta Lanzetta

Michael Lombardo

Brian McCormick

Clare Murphy

Thomas Nash

Jerald Saval

Gerald Noonan

Donald Salvucci, Department Head

Kathleen O'Brien

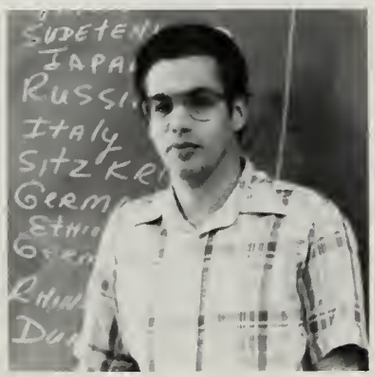

Norman Silverman

Michael Russell

Rita Smith

Joanne O'Brien

Robert Stone

Robert Sullivan

Patricia Sullivan

Susan Szachowicz

Robert Uto

Edward Walsh

William White

Willie Wilson

SPECIAL EDUCATION DEPARTMENT

The Special Education program, under the leadership of Mr. Molonson, the department head, services students with special educational needs. "To provide adequate and appropriate education for handicapped students at Brockton High School" is the main purpose of the program. The education, which is tailored to suit each student individually, focused on his goals and objectives, is designed to equip each handicapped student with academic and vocational skills that he will need to learn as independent a life as possible within the community. The wide variety of students enrolled in the program broadens the scope of education. Some students receive preparation for continuing their education in college while others progress to working in a sheltered workshop. Many special education students participate education students in the Industrial Arts and Home Economics courses offered. To the Class of 1983, Mr. Molonson offered this advice, "The most important attribute a person can have is the willingness to work hard in the work he does. One can only realize his potential through hard work."

Gail Greenblatt

Ronald Cameron

John Connors

Robert Ford

Barbara Green

John Kerrigan

Gerald Lynch

James Martelli

Catherine Poudrier

Mary Sallese

Peter Vuono

Elaine Iannarone

Robert Kelly

James Malonson, Department Head

Janice Marino

PUBLIC LIBRARY BROCKTON, MASS.

The school store is run by the students in the retailing classes. They all have participated in buying the merchandise, handling the display windows and designing the interior showcases. They learn to run the cash registers in class. By helping with store ideas and solving problems, they all increase their knowledge of business.

Marguerite Gerry
Lisa MacEachern

DECA

Gerald Faherty

One of the many courses offered at Brockton High School is Driver Education. Mr. Ippolito, head of the department, feels that Driver Education is one of the most important courses offered.

The knowledge gained from the material taught in Driver Education such as rules of the road, the hazards of drinking and driving, dealing with mechanical problems, etc. is remembered by most students and is useful for a lifetime.

Jill Ippolito

DRIVER EDUCATION

Michael Ippolito

Mr. Jack Sarson is the head of athletics at Brockton High School. His department's objective is to get the maximum participation from the student body in inter-scholastic sports.

He feels sports are valuable to ones future life, such as the opportunities to meet different types of people and become close friends, "The friendships," he said, "are bonded through the classroom." "A team wins together and loses together. You cannot get this experience through the classroom."

Elizabeth Cook

DIRECTOR OF ATHLETICS

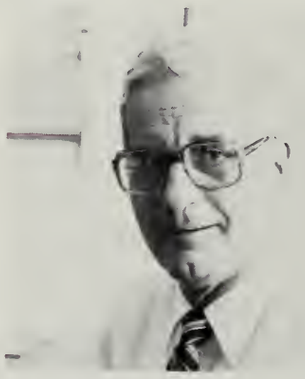

Jack Sarson

The Community Service program is a unique addition to the Brockton High curriculum. The objective of the program is threefold; to serve the community, to offer students career exploration, and to see what the working world is like.

According to Mrs. Shaw, a Community Service chairman, the program expedites the learning experience. Students choose their field of interest and then have "hands-on" experience.

Gail Greenblatt

COMMUNITY SERVICE

James Shaw

TELEVISION AND RADIO

Thomas Buba

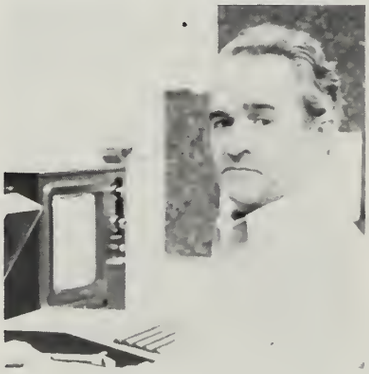

Raymond Rose

Brockton High School is unique in many ways. One way is by having our own television studio. Brockton has just signed a contract with the Continental Cablevision Corporation. Part of that contract is to supply Brockton High with new materials for the station. None of this would be of use without the careful supervision of the T.V. Specialist, Mr. Thomas Buba.

Mr. Buba teaches T.V. production. He is also in charge of producing all programming, including elections and special broadcasts.

Mr. Buba feels that with cable T.V., we will be able to show the community more about student activities not often heard through the local papers.

Kathleen Sousa

STUDENT REPRESENTATIVE

Eugene Marrow

The size of Brockton High School has its share of advantages and disadvantages. Adjustments by the students and faculty have to be made to deal with the large number of people. To ease the transition into the high school community, to clarify school policy, and to provide non-academic assistance, the position of Student Representative was created and is now filled by Mr. Marrow. He strives to alleviate any tensions that may exist and thereby enhances the academic atmosphere.

Gail Greenblatt

SPEECH THERAPIST

Dorothy Milligan

The Speech Therapy Program is an extension of the Special Education Department. This program is offered to those students who have problems expressing themselves, in the hopes of promoting the development of communication skills.

Mrs. Milligan, as the Speech Therapist at Brockton High School is responsible for working with students. She encourages and trains the students to become more articulate and confident in themselves.

Mary E. Ronan

CLUBS & ACTIVITIES

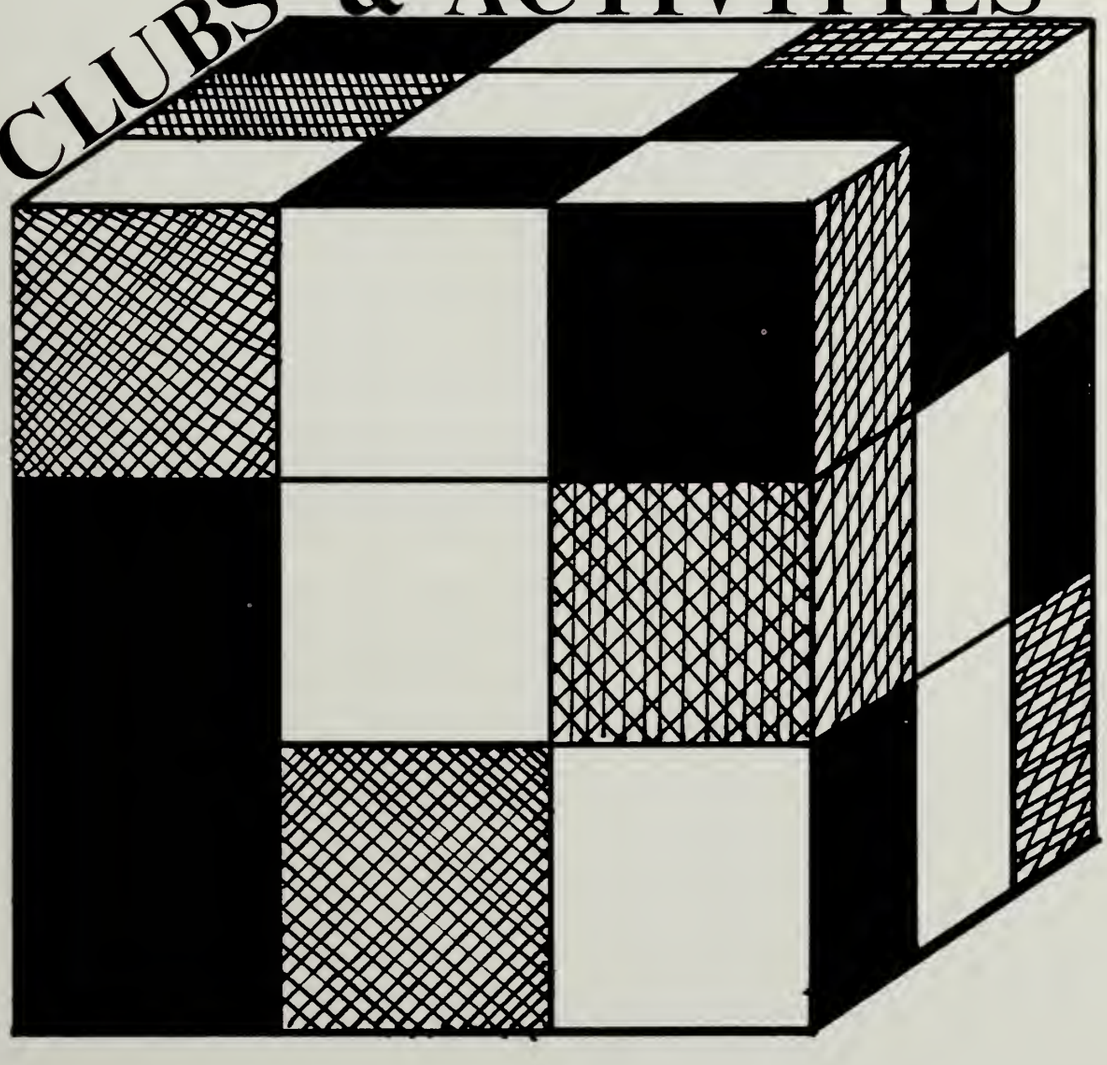

SENIOR CLASS OFFICERS AND EXECUTIVE COMMITTEE

For the past three years we have concentrated our efforts on earning money to benefit our Class of 1983.

By means of various fundraisers such as flower sales, spirit cap sales, and dances, we were able to sponsor a very successful junior prom at the Lantana in Randolph. Left with a sizeable amount of money in the treasury, we were also able to sponsor an unprecedented semi-formal during the December vacation and the traditional Senior Prom at the Chateau DeVille in Randolph.

CLASS OFFICERS: 1st. row: M. Condon-Sec., J. Johnson-Tres. 2nd. row: T. Kelleher-V. Pres., K. Curry-Pres.

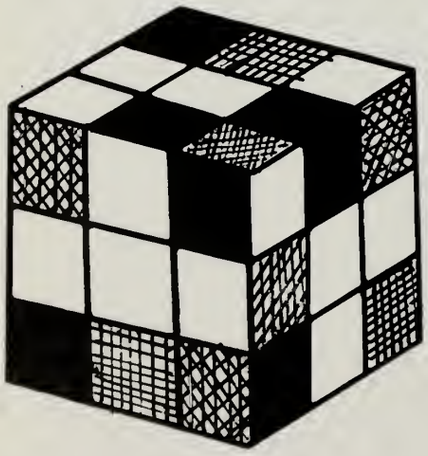

EXECUTIVE COMMITTEE: 1st. row: Mr. Hughes-adv., C. Parker, K. Brown, G. Noone, J. Orcett, M. Petti 2nd. row: N. Spadea, P. Dugan, R. Harback 3rd. row: Mr. Fortin-adv., E. Delea, S. Bagas, K. MacNeil, E. Gyukeri 4th row: L. Rogers, C. DeCastro, S. George, P. Roy

JUNIOR CLASS OFFICERS AND EXECUTIVE COMMITTEE

CLASS OFFICERS: 1st Row: K. Norcross, K. Quinn 2nd Row B. Caputo, J. Peznola

For the class of 1984 this has been the most successful year yet. We were off to a good start when we had out giant flea market in November, followed by the merry-teles in December, where we went on to our famous valenteles in February. On April 19, 1983 one of the biggest events of the year took place an experience that all who attended will never forget our junior prom was held at the Lantana in Randolph. The class officers and executive committee would like to thank all of you that made this years success possible.

Now we are to follow the class of 1983, one of the best classes ever to graduate from Brockton High. We wish you well, seniors. Good Luck with whatever you choose to do in the future. We will miss you all.

Jamie Peznola

EXECUTIVE COMMITTEE: 1st Row: L. Celia, B. Brown, K. Goldberg, L. Miller, D. Hughes 2nd Row: L. Smith, D. Fishmen, R. Kelley, G. Linde, S. Brown, R. Vogel, K. Statleman, A. Gilboiy 3rd Row: Mr. Roth, T. Brady, Mr. Snarsky

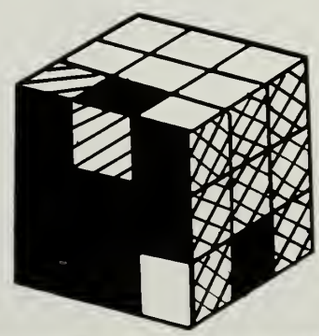

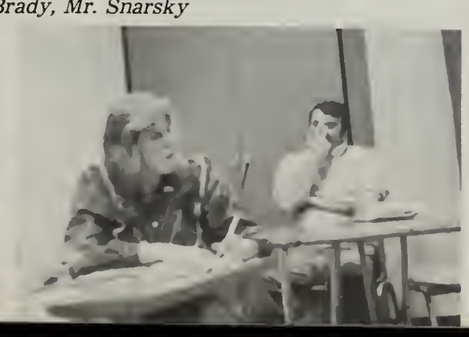

SOPHOMORE CLASS OFFICERS AND EXECUTIVE COMMITTEE

The Sophomore Class of Brockton High had one of its most successful years ever. Selling bumper stickers, pens and key chains, we managed to raise funds and school spirit at the same time.

EXECUTIVE COMMITTEE: 1st. row: B. Norton, M. Meehan, J. Elman, S. Giannouloudis, 2nd. row: Ms. Silverman, M. Craffey, N. Sheridan, C. Cronin, M. Delea 3rd. row: W. Silverman, D. Riccardi, A. Cessarini, K. Costello, G. Bared, G. Kelleher

CLASS OFFICERS: 1st. row; S. Moore-Pres., M. Valley-V. Pres., C. Kazis-Sec., A. Ponticelli-Tres.

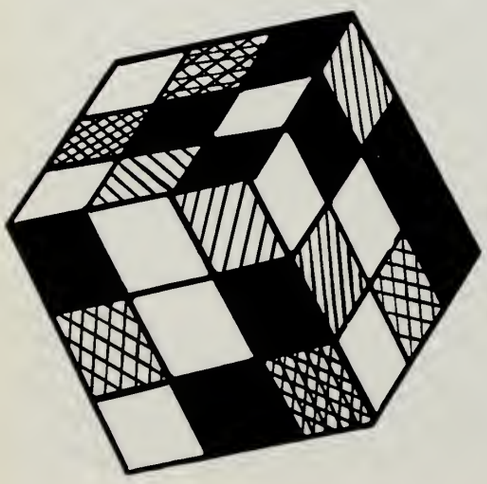

FRESHMAN CLASS OFFICERS AND EXECUTIVE COMMITTEE

CLASS OFFICERS: 1st. row: P. Hughes-Tres., S. Rudolph-Pres., E. Marciano-V. Pres. D. Duban-Sec.

EXECUTIVE COMMITTEE: 1st. row: L. Sousa, M. Swanson, M. Gare, P. Zoino, C. Fox, R. Rodericks 2nd row: J. Promisel, H. Bauldry, K. O'Malley, D. Ritucci, J. Smith, L. Neitlich, S. George, M. Flammini

The Freshman Class, the newest at Brockton High School, had the task of building a strong foundation for its four years at Brockton High School. They started this undertaking by electing a strong slate of officers and executive committee, who put together a constitution by which the class abided. They raised money by various methods so that they had funds to save for their Junior and Senior Proms.

Through hard work, they built a class strong in pride and leadership, as was the Class of 1983. They wish the Class of 1983 Good Luck and thank them for an outstanding model to follow.

Donna Duban

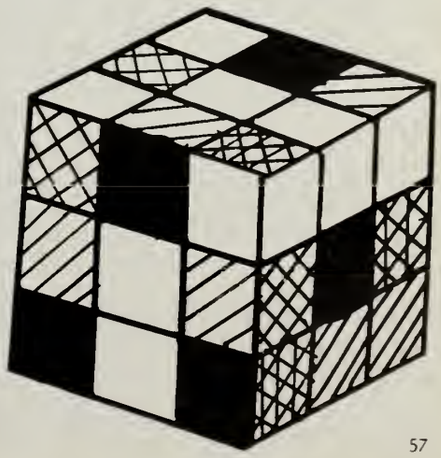

STUDENT SENATE

STUDENT SENATORS: row 1: *J. Podolsky, F. Westerlund, G. Noone, J. Rucker, C. Parker, M. Petti, E. Gyukeri, C. Mendleson* row 2: *M. Kovner, A. Pike, R. Harback, E. Sullivan, J. Sharkey, S. Wilner, T. Kelleher, K. Curry, G. Greenblatt, M. McCottrell, J. Thomas, R. Vogal* row 3: *E. Bass, A. Cohen, D. Weene, M. St.Cyr, E. Moccia, M. Cayer, T. Fishel, R. Fulginetti, C. Taconet, A. Lodes, J. Nessralla, M. McGlone, T. Presten, A. Benson, L. Kramer, K. Peckham*

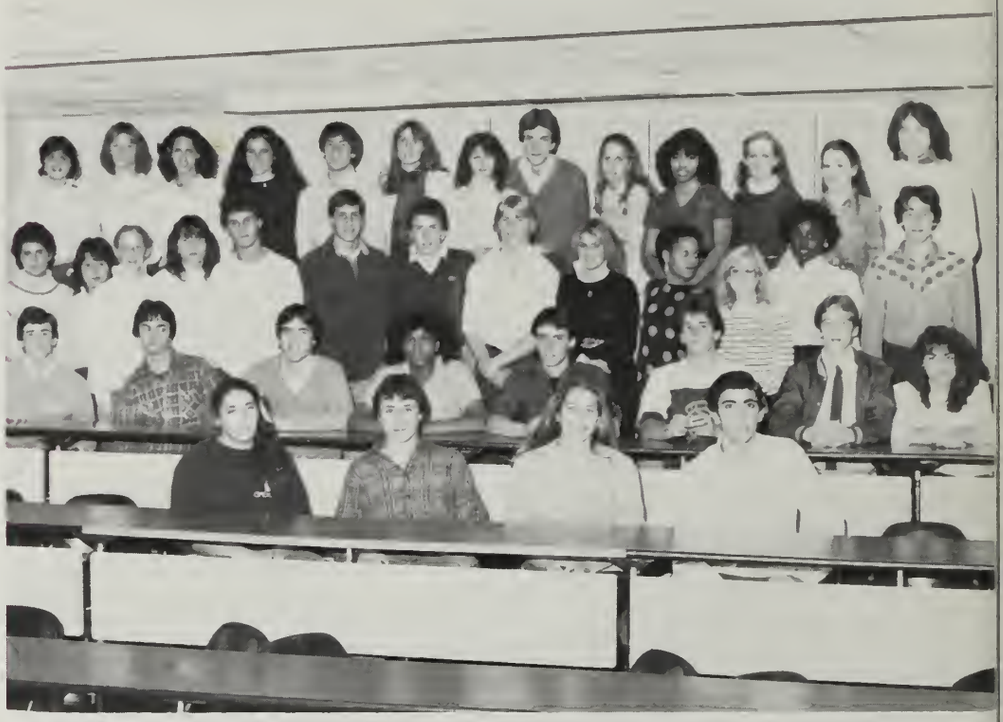

The Student Senate, the main governing body at Brockton High School, is composed of two senators from each class of every house. The Student Senate's main function is to present proposals to the Administration. Each proposal is a vital aspect to help not only our student body but also to improve our school.

Martha Kovner
Amy Pike

President- Jonathan Sharkey
Vice President- Amy Pike
Recording Secretary- Emily Valiquette
Corresponding Secretary- Andrew Cohen

STEERING COMMITTEE: M. Kovner, A. Pike, E. Valiquette, B. Doyle, M. Cayer, J. Podolsky, E. Sullivan, J. Sharkey, A. Cohen

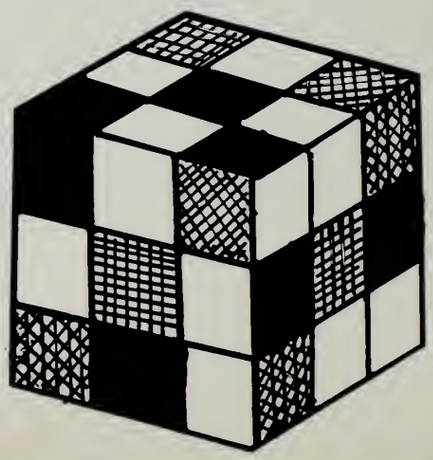

STUDENT ADVISORY COUNCIL: M. Kovner-Chairperson, J. Sharkey, K. Curry, J. Aronofsky, P. Anderson

STUDENT ADVISORY COUNCIL

Do you know that there is a form of student government that is at every school committee meeting? Well there is! It is The Student Advisory Council to The School Committee. The Student Advisory Council expresses the students views to The School Committee and then The School Committee acts accordingly to help the high school and the students. One special feature that is new to the Student Advisory Council, is the seat for chairperson at the School Committee Table. Now The Chairperson sits at the table bimonthly and expresses the students views directly. The Student Advisory Council is an essential organization to The School and to The School Committee.

Martha Kovner

SOUTHEASTERN ADVISORY COUNCIL: T. Kelleher, R. Harback, R. Vogel, S. Wilner, Missing-J. Roche

SOUTHEASTERN ADVISORY COUNCIL

The Student Advisory Council to the State Board of Education was instituted in 1970 to give the students of Massachusetts a voice in their education. Early in 1982, Brockton High elected five delegates to serve one year terms on the S.A.C. They were Roberta Harback, Tim Kelleher, Joe Roche, Rich Vogel, and Steve Wilner. These five have been attending monthly meetings since that April.

During the early portion of the school year, the S.A.C., along with the Student Senate and the S.A.C. to the Brockton School Committee, have been working to defeat the Anti-Aid Amendment (Question1), which would have allowed aid to be given to private and parochial school students. It was defeated by a margin of twenty-six percentage points.

Other projects which the S.A.C. was working on include a Cable T.V. project and academic punishment for absence and/or tardiness.

The S.A.C. plays an important part in our education and we wish it to continue for other classes in the future.

Rich Vogel

NATIONAL HONOR SOCIETY

The National Honor Society is an organization of students possessing both academic and non-academic excellence. National Honor Society members are chosen by a group of teachers and school authorities after careful consideration of their academic qualifications and community and extra-curricular involvement. In June of their junior year, new members and their parents were invited to an induction ceremony where they took an oath of loyalty and received N.H.S. pins.

After the oaths were taken and the pins distributed, it was time for each member to prove his or her loyalty. This was accomplished through the voluntary tutoring and fund raising efforts of the members. The money raised by the National Honor Society this year will be used to give an induction banquet to next year's deserving N.H.S. members. In this way the tradition of the prestigious National Honor Society may be preserved and passed on from year to year.

Suzanne Bagas

First row: M. Trottier, J. Estrela, S. George, V. Pres., J. Londergan, Sec., S. Bagas, Pres., K. Sheehan, Treas., M. Czymbor, K. Adams, J. Mucci, P. Vella. Second Row: P. Kaplan, S. Smith, L. Price, R. Hallowell, T. Brown, G. Stefanini, A. Rix, K. Fairfield, L. Gonski. Third Row: M. Pacella, V. DiNunno, E. Cashman, A. Henricks, G. Greenblatt, R. Harback, K. Connelly, K. Baroncelli, B. Goldman, M. Kovner. Fourth Row: D. Canfield, J. Orcutt, L. Fitzgerald, G. Dalkouras, C. Budreski, E, Gyukeri, V. Renzi, T. Sperrazza, K. Derome, S. Costello, K. Hartsell, K. Cummings, M. Ronan. Fifth Row: J. McCarthy, J. Fehl, K. Murphy, S. Wilner, S. Fitzmaurice, M. Doucette, M. Gilbert, E. Vega, N. Smalley, E, Sullivan, P. Duggan C. Nestelberger, B. McDonnell. Sixth Row: Mr. Laurie, advisor, J. Semeter, J. Glynn, J. Loonie, H. Schuberth, N. Clark, L. Kent, M. Lynch, T. Donovan, M. Solomon, K. Owens, W. Adams, J. Cohen, E. Delea, M. Loftus, S. Wyner, B. Boen, D. Brown, D. Ferretti. Missing: F. Westerlund, D. Hughes, S. Arthur, D. Cary, P. Laughlin, S. Reid.

NATIONAL MERIT SCHOLARS

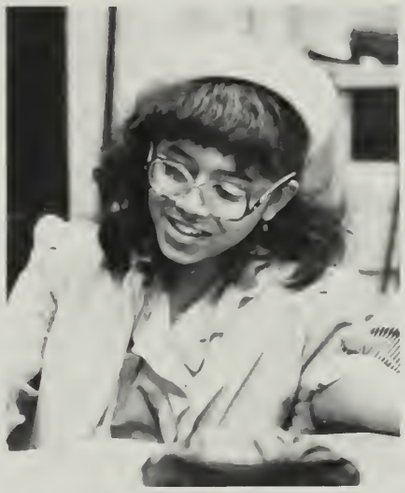

The National Merit Scholar Semi-Finalists are a group of students who did exceptionally well on the PSAT's. Students across the nation are involved in this competition. Among the candidates from Brockton High School are William Allen, Scott Arthur, Gregory Casavant, Edward Cashman, Kathleen Connelly, Ellen Delea, Jomo Drew, Daniel Holway, Thomas Osborne, Mark Pacella, Loriann Price, Douglas Scudder, Michael Shinnick, John Stanbrook, Jason Stripinis, William Tan and Steven Volpe.

L. Price, S. Arthur, E. Cashman. Not Photographed: W. Allen, G. Casavant, K. Connelly, E. Delea, J. Drew, D. Holway, T. Osborne, M. Pacella, D. Scudder, M. Shinnick, J. Stanbrook, J. Stripinis, W. Tan, S. Volpe.

PERMANENT PRESS

During the '82-'83 school year The Permanent Press reported the school news to the student body. The paper was, again, co-edited by Mary Meaden and Ellie Swift.

Working closely with the student body is the easiest way to find out the "School news", and it is also an important and functional part of the school.

The Press was a place in which to polish and uncover writing skills and also a place to learn and grow with others. It was a group of friends who worked together to make the best paper possible. Under the guidance of Mr. Laurie and Mr. Reagan, the Press was encouraged to foster the feelings of friendship.

Ellie Swift

First Row: J. Spadea, J. Hickey, L. Sousa, D. Almeida, J. Greenbaum, J. Cohen, G. Holmes, B. Lynch. Second Row: J. Kinney, T. Monney, C. Mendelson, E. Swift, K. Connely, J.D. Norman, S. Wilner, T. Kelleher, M. Meaden, M. Cayer, A. Killory, missing-G. Greenblatt

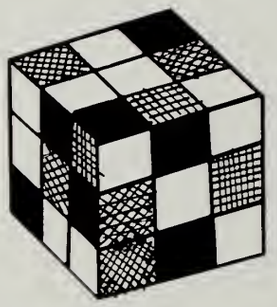

LITERARY REVIEW

First Row: D. Girardin, T. Fishel, L. Chin, R. Hornedo Second Row: C. Mendelson, M.B. Walsh, J. Stripinis, B. Lynch, D. Michaels, advisor C. Silverman, J. Cahill, V. Reed, D. MacDonald, C. Locatti, M. Lombardo

The *Literary Review* brings forth the creative writing talents of both the students and teachers. The staff reads submissions of poetry, short stories and creative pieces. Many of these works are printed. In the past, *The Literary Review* has printed many award winning pieces and has taken trips to Emerson College to attend writing workshops. These workshops are held yearly in Boston. The magazine allows creative writing to be published and read by others. This is an important part of creative writing.

Leslie Chin

AFRO-AMERICAN CLUB

1st Row: D. McClinton, P. King, A. Barnes, L. Mclean officers 2nd Row: D. Vines, M. Borges, T. Tagger, S. Santos 3rd Row: Mrs. J. Barber (adviser), R. Davis, B. McGee, L. Allen, Mrs. L. Yuille (adviser).

We are the people who share.
We are the people who care.

We are the people who aren't
afraid to cry
We are the people who aren't
afraid to try.

We are the people who stand out
in a crowd
We are the people who shout our
name out loud.

The Afro-American Club is our
name
But we definitely are not all the
same.

We are very different from the
rest
You see
We are black
We are proud
We are free.
Lori Dow

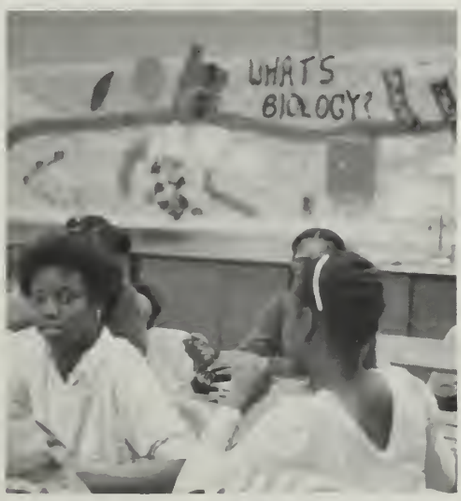

The Afro-American Club would like to thank all those who supported our bake sales, fund raisers, and participated in the club's activities.
Once again,
Thank You
Adrienne Barnes

DRAMA CLUB

Every year, in the middle of October, a group of relative strangers meet under the artful and magical eyes of Miss Carol Thomas and Mr. Thomas Richards. Together they transform the group into a productive and serious drama troupe. In the Drama Club, one can see hard work and virtual magic. The Club works diligently from October to May coordinating many different realms of drama that make the Club's productions professional, successful and exciting. Plays are chosen, casts are selected, committees are assembled, and the spell has been cast. What makes the organization so special is the blend of tradition and innovation involved. The Club explores many types of drama including comedy, Shapespeare, modern drama, and children's drama. Every year, in May, the Drama Club presents its gala musical comedy, for many the highlight of the year.

The Drama Club is considered to be a friendly and fast-paced club, and also a respected troupe, annually climbing the ranks in High School competition. In the competition, the cast and crew of such plays as "Wings" and "As You Like It" have acclaimed excellence in acting, set design and costuming. In the Drama Club there is something for everyone- challenge, creativity, excitement, and magic!

Ellen Delea

J. Kinney, T. Mooney, A. Killory, E. Cook, S. Colombo, G. Greenblatt, M. Young, T. Fishel, J. Curelop, M. D'Arcy, F. Hansen, E. Swift, L. Jenkins, M. Papoulias, D. Fishman, K. Zaleski, D. Michaels, C. Liatsos, K. Norcross, A. Tsokanis, J. Cahill, C. Mendelson, D. Girardin, E. Delea, C. Parker, S. McCormack, M. St. Cyr, D. Foster, N. Johnson, E. Destefano, T. Preston, A. DiPasqua, J. Moran, J. Dunphy, D. Good, M. Costa, L. Asbfors, S. Schmitchell, S. Osborne, L. Sousa, P. Zoino, S. St. George, K. McCormack, J. Fernandes, W. Mucci, S. Keith, S. Sullivan, E. Coole, B. Millman, H. Clark, J. Callahan, B. Mercier, L. Kramer

First Row: D. Carey, D. Delea, J. Moss Second Row: D. Scudder, C. Murphy, B. Stadleman

TECHNICAL CREW

The Technical Crew, led by faculty member, Mr. Thomas Richards, is an important part of the Brockton High School Drama Club. The main function of the "Techies" is to produce scenery, sets, and lighting for dramatical productions. Last year, the "techies" produced an outstanding set for the play "As You Like It". The set went to State Competition with the Drama Club.

The largest production of the year for the club is the annual musical. Every year, months of work go into creating the extensive set, which is essential to the play. Last year, the "Techies" were greatly praised for the lighting and the set of "The Music Man".

David Carey

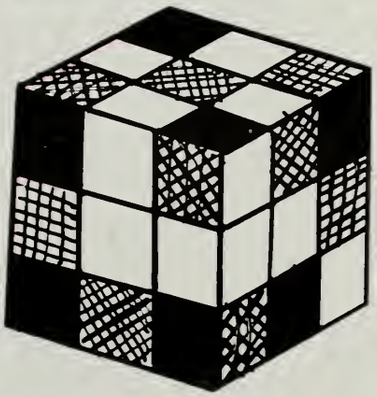

FRENCH CLUB

The French Club is composed of students who are interested in the French language and culture. Under the leadership of Mr. Richard Boucher, the club meets and plans activities. Some of these activities include trips to Boston to view French movies or to eat in a French restaurant. The club also takes annual holiday shopping trips. The goal of the club, as a whole, is to introduce the many customs and habits of the French society to the students. This is accomplished in conjunction with meeting many new friends and having a great time.

Mary Ronan

K. Mackedon, G. Greenblatt, L. Kramer, K. Hall, H. Koster, M. Ronan, K. Goldberg, D. MacDonald, K. Sheehan, L. Price, S. Pessin, J. Nesserella, J. Koster, M. Kovner, D. Diantonio, A. Rix, A. DiPasqua, T. Preston, C. Adams, C. Fox, C. Sammons, L. Lundin, A. Tsokanis, D. Amanian, R. Werb, D. Snaaeen, A. Henricks, S. Costello, G. Pauley, D. Greaves, Mr. Boucher, advisor, C. Taconet, R. Folgineti, J. Londergan, S. Giannaros, K. Cummings, M. Young, R. Cohen, D. Shapiro, E. Bass, S. Boucher, F. Smith, N. Gastonquay, A. Killory, J. Moran, D. Carey, K. Norcross, L. Peznola.

KEY CLUB

K. Owens, K. Sheehan, B. Millman, C. Rix, S. Sullivan, P. Loughlin, M. O'Brien, K. Peckham, G. Greenblatt, E. Cornelius, D. Whitten, K. Robbins, J. Farrell, T. McCarthy, K. Braxton, R. Harback, P. Rimovitz, K. Albertazzi, J. Goldman, E. Cashman, M. Lynch, S. Keith, L. Rubin, E. Juliano, A. Killory, E. Swift, L. Joseph, N. Jorgensen, N. Sheridan, M. Czymbor, K. Sheehan, A. Rix, S. Willis, L. Price, J. Strangis, N. Clark, M. Solomon, J. Chaskes, Missing: M. Schultz, S. Schmitchel, J. Cahill, M. Silverstein, S. Colombo.

The Key Club is a community service organization designed for high school students. Its name, Key Club, stands for Kiwanis Educates Youth. The Brockton Kiwanis Club assumes sponsorship of the organization. The members strive to better themselves as individuals and to provide services which will improve the community.

Each year Kiwanis International defines a district goal. This year they chose to raise funds for the New England Pediatric Trauma Institute. The Key Club's services range from collecting food and clothing for the needy to visiting the elderly.

By accomplishing various service oriented projects, they achieve not only a great deal of personal satisfaction, but they also become more responsible citizens.

Susan Willis

S. Arthur, W. Tan, S. Kramer, S. Pucillo, J. Waygon, Mr. Pedicini. Not pictured: S. Finn, J. Comeau, M. Waygan.

MATH CLUB

The Brockton High Math Club is open to all students who have an interest in Math. These students are organized into two teams, Varsity and Junior Varsity. Five or six times a year, the teams meet with approximately eight other schools for competition. Points are awarded for problems done correctly in an allotted time.

This year's Math Club is represented by seniors Scott Arthur, Bill Tan, and John Waygan; juniors Sherri Finn, Jack Comeau, Steve Kramer, and Sandra Pucillo; and sophomores Mary Waygan and Andrew Sack.

Jack Comeau

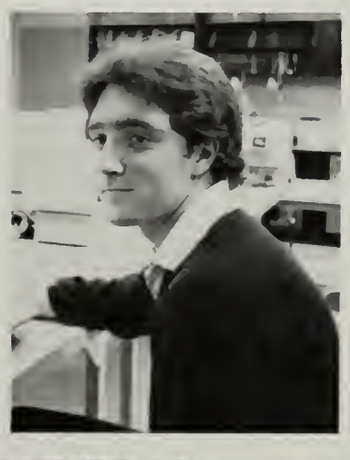

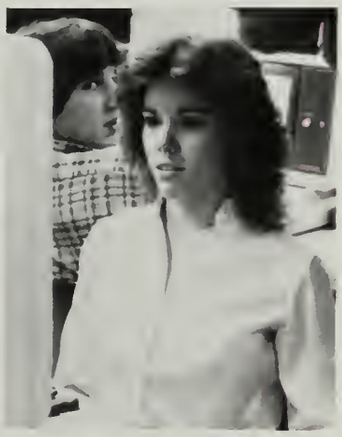

Elizabeth Sullivan, Mr. Kelleher

SCHOOL BANK

The purpose of the School Bank is the coordination of all the money generated within the school. This includes money from vending machines, to class fundraisers to extra-curricula activities. Advice for finances is given to activity advisors to ensure that their accounts balance. Detailed records of all transactions are kept to guarantee against discrepancies. In effect, the School Bank is the center of accounting for all school generated funds.

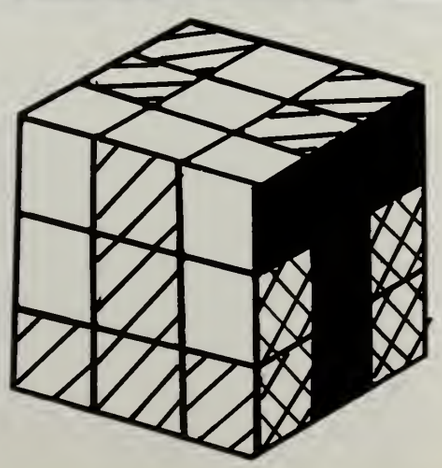

SCIENCE FICTION CLUB

The Science Fiction Club is primarily a literary club which meets once a week to discuss, analyze, and view science fiction works. Club members are interested in all facets of this growing genre. They also review advances in science which underlie science fiction literature.

Some of the activities the membership is involved in are: seeking additions of worthy material to the I.R.C. collection, adding to the science fiction videotape collection, bringing speakers noted in the field of science fiction to B.H.S., and promoting field trips to interesting places for science fiction fans. Club members also share ideas and information on science fiction materials and encourage young science fiction writers.

S. Arthur, R. Ellis, L. Kenyon, S. McIntire, advisor Mr. Sullivan, W. Hayes, D. Arcikouski, H. Prentice.

COMPUTER CLUB

The Computer Club, now in its second year, gives students hands on experience with computers. The club has two groups, LOGO and BASIC, the two computer languages. The purpose of the club, according to the advisor, Mr. Pendzick, is to "explore the world of computer interaction, simulation, graphics, and sound effects."

Gail Greenblatt

first row: D. Coughlin, G. Casvant, W. Silverman, B. Lawler, T. Hana, D. Greene, K. O'Connor. second row: S. Arthur, W. Tan, F. Andrade, J. Greenbaum, P. Suziedelis, S. Kramer, T. Katsigianis, C. Cain, B. Tonis. third row: M. Ferbei, C. West, D. Arickowski, N. Clark, T. McCarthy, J. English, J. Maynard, J. Glynn. Not pictured: M. McCabe.

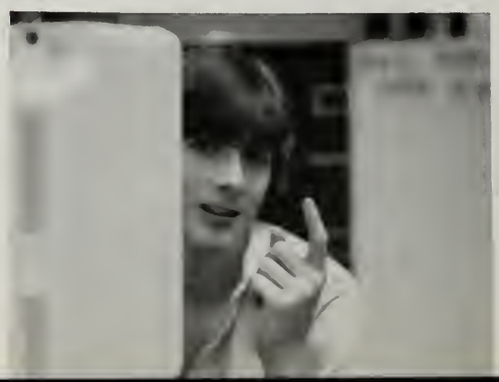

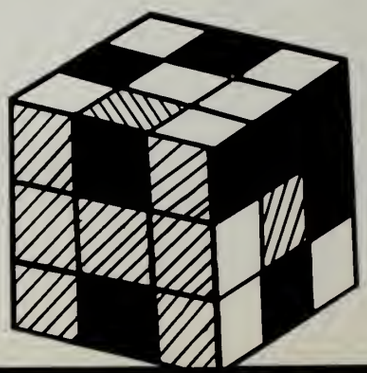

J. Drew, J. Goldman, P. Gallant, S. Kramer, J. Pratt, A. Pratt, L. McCarthy, B. Oriza, A. Rix, K. Sheehan, L. Price, D. Chin, Mr. Tilley, M. Maynard, P. Rimovitz, L. Cook, S. Cornelius, J. Maynard, C. Rix, L. Orlando.

ECOLOGY CLUB

Each month the members of the Ecology Club are challenged with new heights. Whether it be a hike in the White Mountains, an overnight backpacking trip, or a recycling project, the Club members obtain a great sense of accomplishment and gain many new friends.

Through experiences in the Club, members come to understand as well as appreciate nature. Mountain climbing, canoeing, and cross-country skiing are just a few of the club sponsored trips which leave the members with fond memories, sore legs, and most of all, life long friends.

Elizabeth Cook

1st Row: E. Cornelius, D. Chin, T. McCarthy, M. Maynard, A. Pratt 2nd Row: L. McCarthy, Bo Oriza, L. Orlando, S. Keith, J. Drew 3rd Row: Mr. Tilley, S. Kramer 4th Row: P. Rimovitz, L. Cook, S. Cornelius, J. Goldman, J. Maynard

CANOE CLUB

The Brockton High School Boating Club has recently become the B.H.S. Canoe Club. Under new guidance and the addition of new members, the Canoe Club has undertaken many exciting challenges, including a recent overnight trip to Maine and a ten day trip to up-state New York.

Activities on these trips include canoeing, portaging, or carrying canoes, and some hiking. The club also goes on day trips to many local rivers, such as the Taunton and Nemasket.

Overall, the experiences on these trips have been educational and fun.

Sean Cornelius

IRC MONITORS

Brockton High School's four IRCs have relied heavily on student monitors since the passage of Proposition 2 ½. Despite the cutback in the number of library aides, the IRCs can remain open to students. If it weren't for the students who retrieve returned books, reshelve them and answer the telephones, the use of the IRCs might be restricted to the classtime a teacher gives his students for research. Student monitors help people get the most out of the Instructional Resource Centers.

Josephine Broderick

Andrea Cardone, Lisa D'Italia, Rene Lombardo, Adrienne Barnes, Lori Down, Sherry Vacchino

ART CLUB

"We have a lot of fun," begins Mr. Allen, supervisor of the Art Club. The club gives its participants an opportunity to work on special projects of their own. They travel to museums and colleges in the area. The Art Club is for the person who is interested in art as a future career or just as a hobby. It also provides time for extra help and exposure for those preparing portfolios for art schools. It is not just another art class!

Sandra Pucillo

C. James, S. Puerll, J. Golman, L. Casper, F. Hansen, G. Kelleher, C. Harris, J. Johnson, K. Nestlberger, J. Uzzo, J. Stadeleman, T. McGrory, C. Temkin, K. Hartsell, Mr. Allen (advisor)

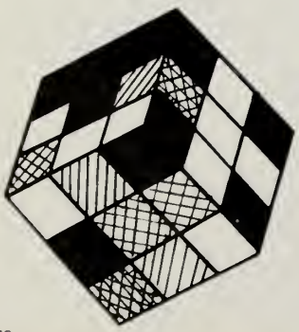

First Row: T. O'Neil, J. Larson, R. Yandor, G. Gentile, D. Willis Second Row: A. Ponticelli, K. Conefrey, R. Blea, A. Taylor, Mr. F. Wasti, E. Levesque, A. Gillis

AMATEUR RADIO CLUB

The Amateur Radio Club offers students the opportunity to learn about radios, obtain Federal Communication Commission licenses, and to contact other radio hams. The students can choose to work on individual projects, such as building digital clocks, microphones, or frequency modulators. Throughout the year, Radio Club members develop an understanding of electronics, transmitters, the Morse Code, and regulations and operating procedures for radio communication, all of which are required to earn an F.C.C. license.

Gail Greenblatt

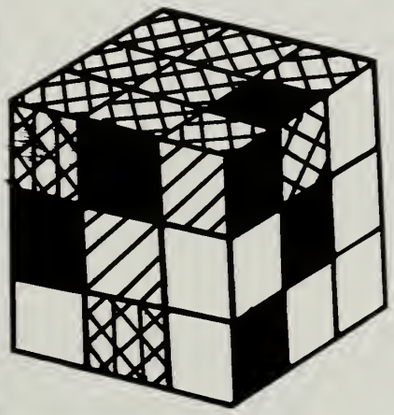

DIPLOMA COORDINATORS

C. Nelson, A. Mullen, Mr. Snarsky, K. Poliseno, E. Carey

Each year a small group of underclassmen has the job of putting together the diploma packets. With the help of Principal Reagan and Mr. Snarsky, graduation has become a smooth and moving experience. This year will be no exception. They will try and give the Class of 1983 the best graduation possible.

SKI CLUB

The Brockton High Ski Club is a fun and educational club. Besides giving skiers a chance to improve their abilities and getting non-skiers hooked in this exciting sport, the club gives its members the opportunity to travel to other countries. Thanks to the enthusiastic and hardworking advisor, Mr. Bill Eagleson, students have enjoyed skiing in such countries as Switzerland, Germany, Austria, France and London. The Ski Club also takes a weekend trip to Quebec, Canada, daily trips to locations in New Hampshire and Vermont, as well as hosting a weekly program at Mt. Watatic, which has recruited hundreds of non-skiers and turned them into avid enthusiasts.

Karl Nestelberger

front: M. Barry, K. Charleston, J. Peznola, T. Foster, E. Zoino, K. Fogg, J. Boughan, M. Gaudette, D. Hayes, K. Clarke. back: N. Giannaros, C. Orlandi, L. Liapopoulos, C. Murphy, D. Carey, C. George, J. Uzzo, M. George, P. Lehan, T. Anderson, J. McAlpine, B. Stadelman, Mr. Eagleson.

VICA

The Vocational Industrial Club consists of Vocational, Industrial Arts, and Home Economics students who are interested in the world of work. Through Occupational Education at Brockton High School, emphasis is placed on understanding the job opportunities available. Club members raise funds which enable them to visit industries throughout Massachusetts.

Mr. Liberatore

Advisor - Mr. Liberatore. First Row- E. Orton, T. Cripps, C. Zadrozny, F. Lawn, B. Cookson. Second Row- E. Peterson, R. Phillips, M. Grigorenko, S. Weatherbee, T. Saia

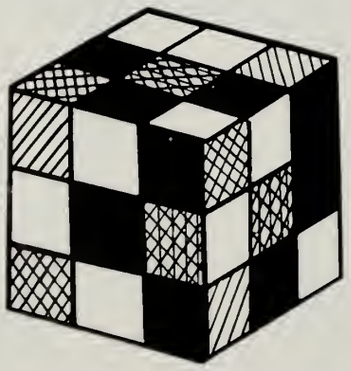

HARMONICS Front row: P. Knight Adv. L. Holmes, L. Jones, T. Walmer, D. Fuchs, R. Parsons, S. Raymond, A. Mucci, G. Gentile, M. Pepiera, J. Stripinis. Second row: J. Semeter, C. White, J. Kuliesh, S. Carlioth, M. Papoulias, L. Jenkins, D. Good, J. Kuliesh, A. Grein, M. Turcotte, M. Costa.

FOLK ENSEMBLE Front row: L. McNeal, S. Marchionda, M. Papoulias. Second row: K. Silverstein, N. Burliegh, C. Horgan, M. Beauchesne, G. Gentile, M. Halet, M. Aveni, R. Lombardo, A. Mucci. Third row: E. Bulter, C. Niles, K. Connors, M. Chubbuck, L. Bagdon, K. Braxton, F. Hansen, D. Porter, T. McCarthy, E. Klienerman.

CONCERT CHOIR Accord, L. Beganz, P. Bell, M. Bernard, K. Braxton, L. Bretton, R. Brown, E. Butler, A. Carbonne, M. Chubbuck, K. Connors, M. Costa, M. Cerrato, M. Dow, D. Durfee, D. Fuchs, D. Falmulari, M. Feldberg, L. Flattes, M. Fortier, T. Gallant, J. Gareri, G. Gentile, D. Good, J. Goodell, A. Grein, M. Groves, K. Forier, M. Halet, F. Hansen, B. Haskell, L. Holmes, C. Horgan, L. Jenkins, L. Johnson, L. Jones, K. Johnson, K. Jeske, E. Kendall, E. Klienerman, J. Kuliesh, J. Kuliesh, C. Kettenring, D. LaFranchise, D. LeRoux, L. Libby, R. Lombardo, M. Lehan, E. Lozier, M. Lohnes, S. Marchionda, D. Matheson, T. McCarthy, K. McDonlad, M. Metcalf, A. Mucci, D. Michaels, G. Mathews, D. Mutter, P. Nelson, P. O'Heir, R. Parsons, S. Patterson, M. Piepiora, C. Perrault, D. Porter, M. Papoulias, S. Raymond, M. Riley, N. Stearns, J. Semeter, J. Siegal, D. Sims, J. Sloane, L. Smith, K. Stoddard, J. Stripinis, M. Turcotte, P. Vella, D. Sitte, K. Silverstien, T. Walmer, B. West, C. White, L. Wilson, S. Wright, S. Carlioth.

front: W. Bretton, J. Lawson, E. Coole, J. Chaskes, M. Schultz, D. Perewicz, K. Collyer, S. Raymond, T. Mooney. back: Mr. Buba, M. Tosca, M. Piepiora, D. Witten, C. White, A. Gillis, J. Cosgrove, D. Willis, E. Levesque, B. Haskell, K. Osborne, Mr. R. Rose.

TELEVISION-RADIO CLUB

The purpose of the T.V.-Radio Club is to expose students to the theory and practice of broadcast television and radio. This year, because of the acquisition of new color television studio and portable production equipment, the T.V. members will spend their time learning how to use the equipment. It is hoped that we will be able to develop a T.V. news show about B.H.S. by the end of the year. Radio members will continue to place announcements over our closed circuit syste.

Nancy Tallier, who had been elected treasurer of our club, died suddenly this year. She aspired to a career in television broadcasting and would have attained it. We will miss her broadcasting skills, motivation for excellence, and her thoughtfulness of others. Most of all, we will miss her smile.

CHORUS

FOLK ENSEMBLE

The B.H.S. Folk Ensemble is a group of singers and guitarists who perform at the Junior High Christmas, Guitar and Pops Concerts. The Ensemble, under the direction of Miss Penny Knight, sings and plays songs of The Beatles, Don McClean, Dan Fogelberg, and other folk and early rock artists.

Maria Papoullias

CONCERT CHOIR

The BHS Concert Choir, the school's foremost singing group, has completed another successful season under the superb direction of Ms. Priscilla Knight. Since her debut as conductor last year, the group has grown from sixty to eighty-five members and promises to be even bigger next year. The chorus performs a wide variety of classical and contemporary pieces. This year's performances included a Junior High concert, Spring concert, and Exchange concert. We also held a Cabaret at which individual members were given a chance to show off their various talents.

Joshua Semeter

DECA

The school store is run by the students in the retailing classes. They all have participated in buying the merchandise, handling the display windows and designing the interior showcases. They learn to run the cash registers in class. By helping with store ideas and solving problems, they all increase their knowledge of business, which will help them in future careers. They gain experience in retailing, marketing, and managing.

Marguerite Gerry
Lisa MacEachern

L. to R.: M. Healey, B. Maloney, M. Gerry, T. Florio, L. MacEachern, D. Dion, J. Flaherty, D. O'Hearn, Mr. Faherty

PRIDE IS ALIVE COMMITTEE

front J. Peznola, K. O'Conner, T. Niccoli, M. Petti, P. Rodenbush, C. Parker, G. Noone, L. Santry, A. Moccia, K. Sousa, D. Stern, E. Bass, D. Porter, M. Welch, L. Rubin, D. Fishman, S. Mahoney, L. Ritucci, K. Robbins, S. Raymond, R. Kelly, C. Falmmini, M. Guerra. back row: B. Haskell, J. Smith, G. Balzotti, F. Zoino, D. Dantono, D. Cooper, D. Murray, S. Brown, R. Ellis, L. Pereira, C. Liatsos, M. Riley, R. Vogel, Mr. Hassell.

JAZZ BAND

SAXAPHONE: D. Scudder, C. Counelis, G. Hartman, M. Cayer, A. Blanchard TROMBONES: E. Guincy, J. Illes, C. Taconet, A. Cohen TRUMPETS: J. Sharkey, E. Sullivan, M. Pacella, D. Clifford, B. Rowley DRUMS: R. McGrann, S. Perraino BASS: D. Emery GUITAR: T. Morey PIANO: M. Meehan

The Brockton High School Jazz Ensemble has always been a group striving and working towards perfection. Under the direction of it's dedicated conductor, Mr. Vincent Macrina, the band has had the opportunity to participate in the Bermuda and Montreal Jazz Festivals. The Jazz Ensemble has also served as a pep band for Stonehill College. With it's big band and modern jazz repertoire, the ensemble does an average of fifteen concerts. The personnel come from different academic and personal interests but always donate one hundred percent of themselves to keep jazz alive. The band offers students a chance to express their talent and showmanship, and to develop strong friendships. The Jazz Band has consistently given musical excellence and good notoriety to Brockton High.

Jonathan Sharkey

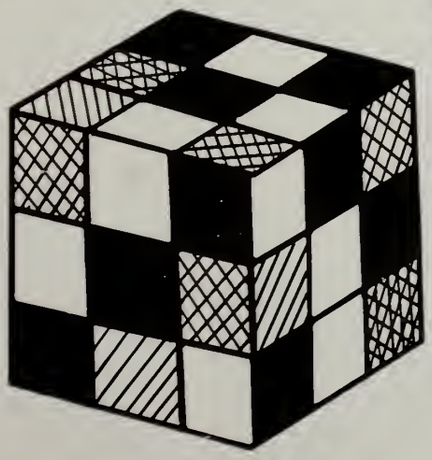

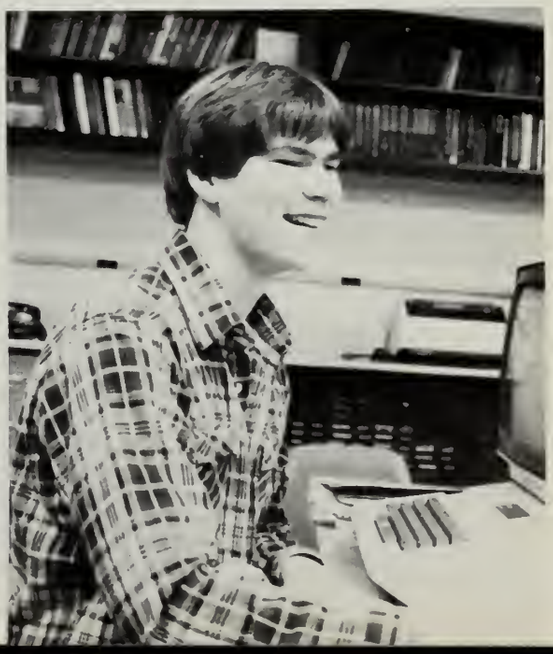

MARCHING BAND

The Brockton High School Marching Band has made great strides in the past few years. It has been to the pleasure of the fans and the band in mixing strong instrumentation with choreography. The band plays to the delight of enthusiastic crowds at half time during the football season. The band also serves as an inspiration and motivation to the fans and team. The Marching Boxers have also participated in Boston's St. Patrick's Day Parade and in Brockton's Veterans Day Parade, and have played in the Abington Jamboree. The band has always given pleasure to many people in being an essential part in the football season.

- Jonathan Sharkey

D. Shapiro, F. Zoino, L. Boutas, T. Mussari, E. Olbert, K. Sheahan, E. Kohn, M. Schultz, M. McCloud, A. Adams, L. McNeil, J. Fabbi, K. Kelly, L. Bilodeau, K. Swithers, S. Phillips, K. Bonaparte, M. Pagan, N. Sheridan, L. Weener, K. Samsel, T. Brosseau, L. Morse, S. Grein, D. Helander, P. Joslyn, A. Hickey, K. Gordon, C. Pecevich, S. Hefler, R. Fulginetti, M. Cayer, M. St.Cyr, S. Columbo, T. Brosseau, P. Pope, J. Biledeau, L. Retucci, N. Spadea, K. Kelliher, C. Vass, P. Gallant, E. Spillane, D. Rowley, M. O'Connor, E. Foster, E. Zoino, A. Watson, S. Healy, D. Yucius, T. Wildeemuth, D. Scudder, G. Hartman, N. Gastonguay, K. Robbins, L. Price, C. White, D. LaFranchise, G. Morrison, C. Counelis, A.

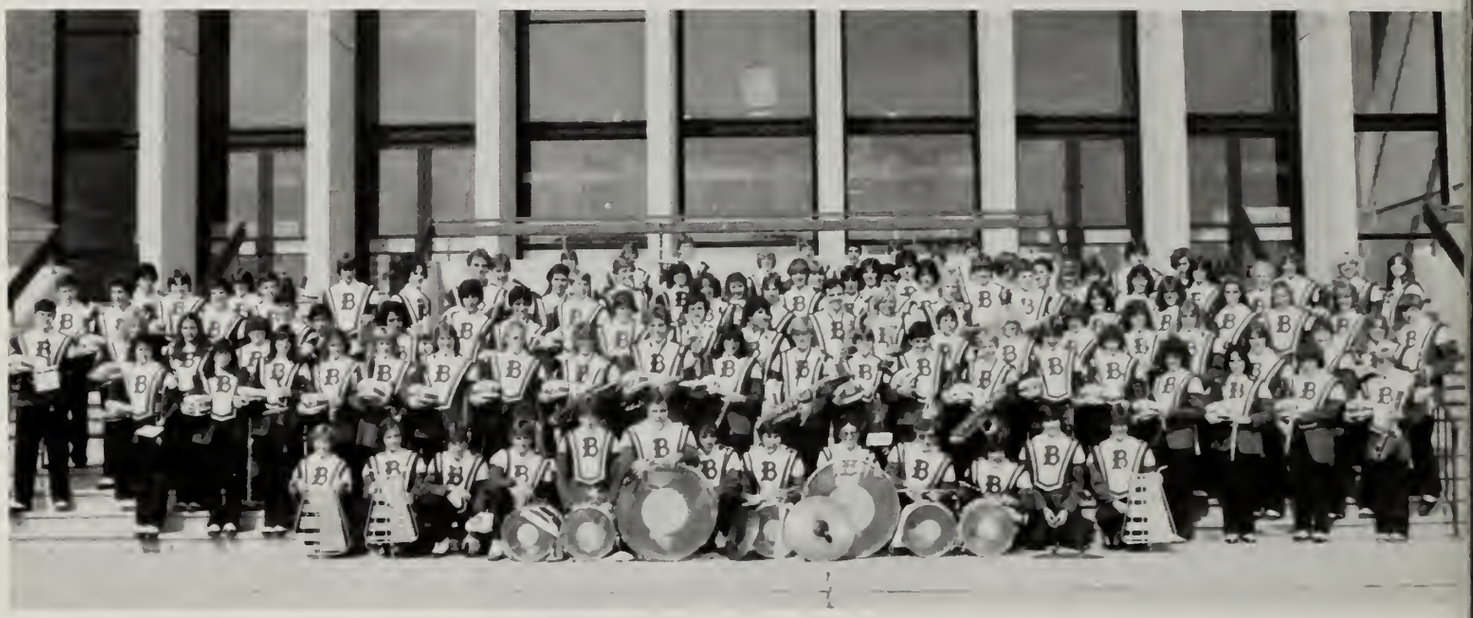

Blanchard, B. Pina, S. Gray, C. Stanton, G. McInnis, E. Valiquette, A. Hickey, K. Curry, T. Morey, A.M. Benson, J. Sharkey, E. Sullivan, M. Pacella, D. Clifford, B. Rowley, M. Spatola, K. Bohlin, J. Cayer, R. Doyle, J. Wisgurda, W. Hermenan, D. Hughes, S. Halet, J. Butler, J. Spadea, E. Guiney, J. Illes, A. Cohen, C. Taconet, D. Illisley, J. Hevner, M. Toomey, J. Devito, E. Akessan, A. Sohmner, D. Emery, C. Dickenson, M. Cerrato, R. McGrann, M. Sheehan, D. Readon, S. Perraino, B. O'Connor, D. Moccia, J. Cameau, W. Roy, D. Peterson, M. Kovner.

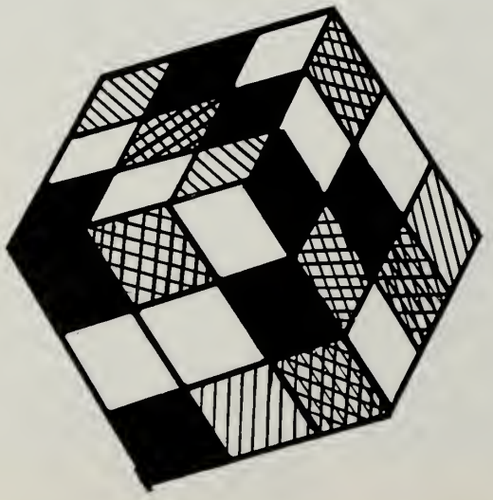

front: S. Oxenhorn, M. Gerry, T. O'Neil, K. Kelleher, J. Mucci back: S. Everson, T. Nutting, K. Curry, T. Hunnewell, J. Tempkin, N. Spadea, J. Jacobs, J. Gores

MAJORETTES

This years Majorette squad consists of our feature twirler Tara O'Neil, our specialty twirlers; Janice Mucci and Stacy Oxenhorn, and along with the regular squad: Nancy Spadea, Kathy Curry, Jill Jacobs, Tracey Nutting, Tina Hunnewell, Sally Everson, Jennifer Tempkin and Joy Gores as members.

Each of these majorettes must learn to work together along with their advisor, Franny Hancock and captains Kerrin Kelleher and Marguerite Gerry to put together routines for the half time show. The routines are then worked on until they are done to perfection so that half time show is one to remember.

Kerrin Kelleher
Marguerite Gerry

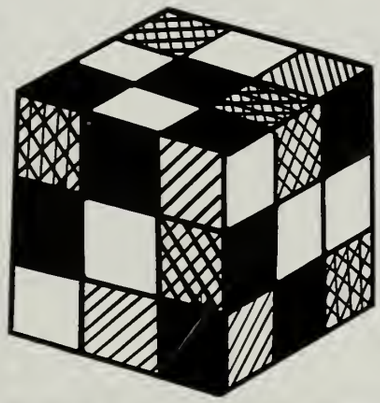

HALF-TIME DANCERS

The B.H.S. Half-Time Dancers' 1982 season has been a successful one. Made up of sixteen girls, the dancers add a third dimension to the Half-Time shows. Along with the Marching Band, Majorettes, and Cheerleaders, the Dancers perform to many different styles of music which range from the Charleston to modern day jazz.

This year's performances included songs such as "Five Foot Two," "Rock Around the Clock," and "Fame." During these songs each group is featured, then the entire company joins together for a finale performing to the hit song, "One." This variety in music has brought new vitality to the shows, as evident by the great audience response. Thanks to the hard work of the dancers, the 1982 season will long be remembered.

Stephanie Giannaros

1st row: *S. Giannaros, D. Stern, C. Callahan* 2nd row: *C. Donahue, K. Cummings, J. Londergan, M. Loftus, A. Oliviere,* 3rd row: *J. Peznola, H. Koster, A. Adams, S. Schmitchel, H. Eddson* Missing: *C. Sarantopoulas (Captain), L. Inzalaca, Lee-Anna*

CHEERLEADERS

The Varsity Cheerleading squad fo 1982-83 is made up of sixteen girls. Each of these girls possesses not only a warm smile but also a warm personality. Each girl is full of talent. This year's squad was lucky because it had the combination of dancing and gymnastics throughout the year.

In June 1982, the girls attended the Cape Cod Cheerleading Camp. At camp they learned new cheers and dance steps to add to their act. The girls took the new ideas and suggestions from camp home to Brockton, which helped make the squad's year even more exciting.

These girls work hard each day to perfect their dance routines and cheers. It is evident from their performance that the girls' hard work and devotion pay off.

The cheerleaders support and super spirit contributes to the morale and success of the football and basketball teams.

Amy Pike

First Row: D. LaFrance, L. Santry, L. Jackson. Second Row: K. Sousa, M. Berksza, A. Pike, J. Kelleher, C. Bownes. Third Row: U. Porter, M. Pike, C. Kuell, M. Guerra, E. Moccia, C. Callaghan, J. Tote.

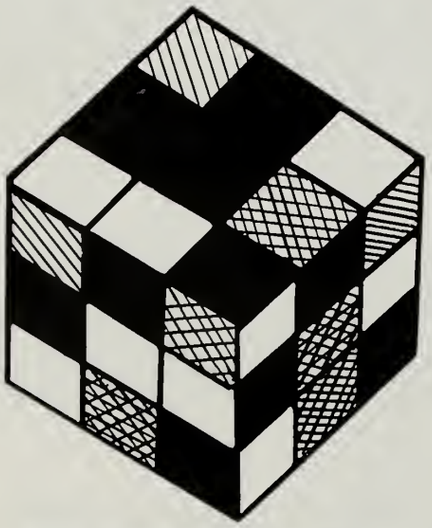

SPORTS
Marla

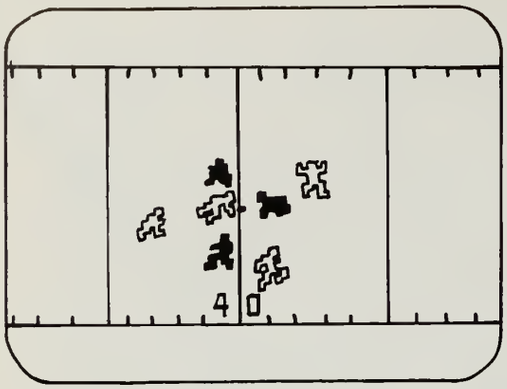

FOOTBALL

"This year's team surprised a great deal of people with its great success." These are the words Coach Armond Colombo used to describe the 1982 Boxer Football Machine. He then went on to say that the coaches and players were not surprised, because they realized the great effort and determination this team had going into the season.

The 1982 Brockton Varsity Football team fared well against the likes of Newton North and North Quincy, rallying six wins before an upsetting die-hard loss to a tough Leominster squad. The team finished their season in style, however, by coming back to win its last three Suburban League games. Coach Colombo called the romp over rival Waltham on Thanksgiving Day "a tremendous way to go out."

The outstanding record this team acquired in the Suburban League (9 wins, 1 loss), was due to the spectacular efforts of certain individuals who played admirably. Senior Tri-Captain Matt Frawley, who doubled as quarterback and defensive safety, had an awesome season and was responsible for many key plays in which he demonstrated his versatility and football prowess. Senior Tri-Captain Larry Tagger played extremely well defensively, and also made some crucial plays as a fullback. At left back, Senior Tri-Captain Paul Collett came through when he was needed, showing the experience he has gained as part of this excellent team. Carrying the pigskin for BHS were Rodney Simpson, Odell Wilson, Sherrod Rainge and Mike Hoadley. On the starting line-ups were John Meyers, Joe Barry, Mark Franciosi, Jim Dinopoulos, Rich Sylvia, Mike Millett, Keith Kruskall, Guy Tonucci, and Andy Cunningham. Their football know-how put fear into the hearts of all their opponents.

Ed Gyukeri

1st Row: S. Noone, D. Clifford, P. Dimarzo, B. Bennett, F. Hayes, C. Sarantos, J. Mattin, C. Hancock, G. McMurtry. 2nd Row: M. McCoy, T. Magoow, J. Myers, R. Simpson, T. Kelleher, L. Togger, M. Frawley, P. Collett, J. Dinopoulos, J. Barry, J. Engarglobi, M. Franciosi, R. Sylvia, J. Hancock. 3rd Row: K. Kreaskle, A. Cunningham, M. Millett, B. O'Malley, R. Cormier, C. Perkins, J. Johnson, R. McMurtry, B. Vernaglia, G. Tonucci, R. Reagan, M. Hoadley, D. Vinnotoe, J. Antunes, B. Peters, D. Neil, R. Dunn, T. Liapopoulos. 4th Row: P. Marciano, D. Riccardi, K. Lofstrom, K. Bernard, P. Merian, M. Antone, R. Chubbuck, J. Card, S. Rainge, G. Doherty, O. Wilson, J. Lacosa, D. Gilbert, P. Khoury, S. Hashem, J. DeOictro, S. Meredith, T. Flames.

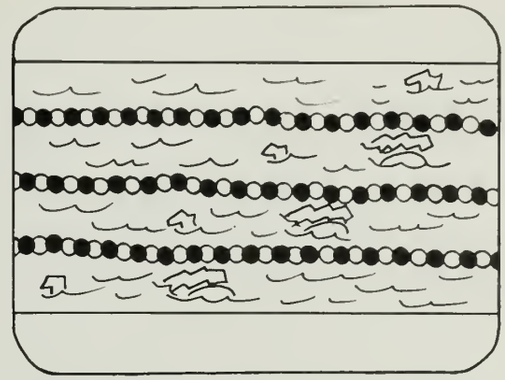

GIRL'S SWIM TEAM

The girls Varsity Swim Team has been one of the most successful teams at Brockton High School. Coach Brendan O'Neil has led the girls to victory for the eighth consecutive year by winning the Suburban League Championship. Quad captains Julie Churbuck, Sue Costello, Patty Duggan, and Karen Hartsell were very optomistic concerning the success of the team this year. They felt they could balance the loss of last year's seniors with the talents of eight Freshmen and four new divers. After winning the title of Suburban League Champs this year, the girls continued to show their strength by breaking two high school records and finishing in second place in the Southeastern Sectionals.

Karen Hartsell

First Row: A. Uzzo, K. Hartsell, J. Churbuck, P. Duggan, S. Costello, B. Brenon, K. MacNeil. Second Row: C. Kennedy, T. Galant, L. Miller, J. Cohen, C. Sullivan, L. Sheehan, D. Pierce, A.M. Benson, L. Kramer. Third Row: L. Richardson, C. Fox, M. Leanards, K. Fairfield, D. Koska, T. Sullivan, L. Neitlich, L. Galante, E. Dupuis, K. Duggan.

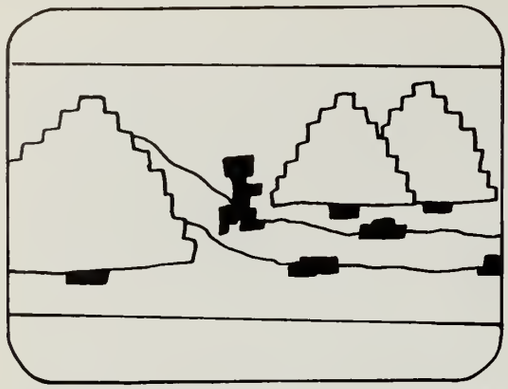

BOYS' CROSS COUNTRY

The BHS Boy's Varsity Cross Country team ended their 1982 season with an impressive 4-2 record. After an upsetting loss to rival Brookline, the BHS Boxers rolled over Newton, Quincy, Waltham, and North Quincy. In their final Suburban League dual meet, the Boxers lost a close one to Cambridge (27½-29).

Brockton had better success in the all-important Eastern Mass Division I Meet, beating the only two teams they had lost to earlier that season, finishing with a second place tie. With this successful performance, the team qualified for the All-State Meet, a feat that was last accomplished in 1978. There the boys finished twelfth, which ended their prosperous season.

The overall success of the team can be attributed to senior captain Mike Woodman, and hot on his heels, senior captain Ed Gyukeri. Contributing to the points were Paul Milligan and Juniors Jim Hartman and Wayne Nye. The team wishes to extend their thanks to their cornerstone, Coach Ed Delgado for his assistance and incomparable dedication.

Ed Gyukeri

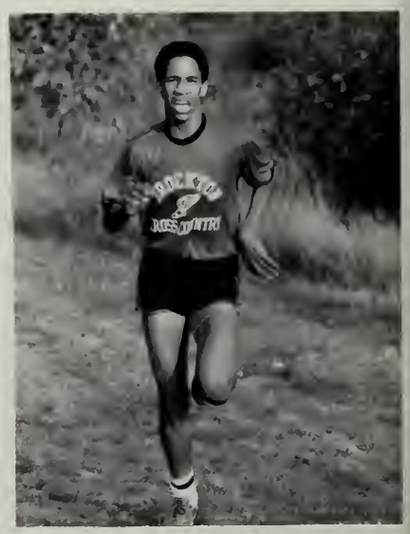

Front R. Harris, H. McKinnon, D. Driscoll, G. Noone, T. Manning, M. Woodman, P. Milligan, J. Hartman. Back D. Manning, R. LeValle, J. Norton, D. Amerault, W. Nye, R. Zarneiac, P. Phlatte, S. Scott, J. Reider, T. Daily

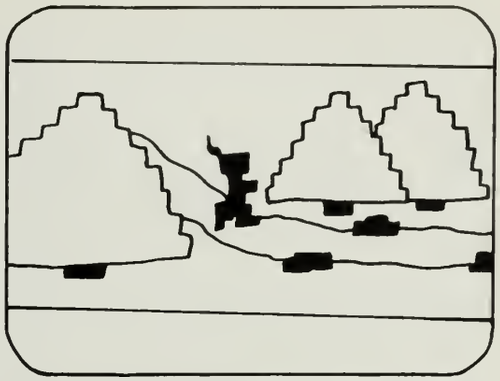

GIRLS' CROSS COUNTRY

The Girls' Cross Country team showed great learning ability this year. The team is in the process of rebuilding and holds much promise of being both aggressive and competetive. The pride and attitudes of the young team members becomes more obvious each time the team takes to the track. The Cross Country team is vital, young and alive!

Elaine Centeio

First Row: J. Cahill, K. Stadleman, E. Centeio, S. Mahoney, K. Goldberg. Second Row: Mr. O'Donnell, R. Rodenbush, M. Steele, M. O'Conner, J. Belanger, K. Malloy.

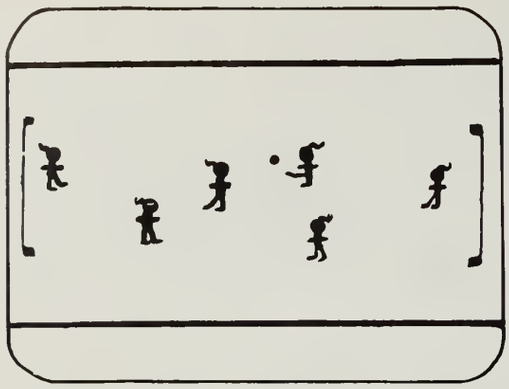

BOYS' SOCCER

Before the start of the 1982 season, BHS was predicted to win the Suburban League. BHS was ranked sixth in the entire state. The team was called the best and most talented BHS had ever seen.

The 1982 Varsity Soccer Team was led by Co-Captains George Giannouloudis and Danny Gomes. Returning were many fine players including the Suburban League scoring champion, Jack Xavier. BHS started the season by defeating last year's State Champs Braintree. BHS was in first place up to the last few weeks of the season. The team that was meant to be, never was.

It was a disappointing year for all players, especially the seniors. The team consisted of 18 seniors and 4 juniors. Coach Poliseno is looking forward to the return of these talented juniors.

This year the whole Boxer team consisted of All-Stars. The majority of the Seniors will continue playing, next year, in college. They will continue to keep the Boxer spirit alive.

George Giannouloudis

First Row: G. Zahos, F. St. Louis, C. Roppolo, D. Gomes, T. Nightingale, G. Giannouldous, E. Moutoudis, J. Estrela, S. Sheridan. Second Row: P. Barbosa, A. Goncalves, J. Pina, P. Pouliopoulos, L. Cyrus, E. Sullivan, C. Quintino, E. Lopes, Coach Bill Poliseno

This years Girl's Soccer Team captured the Suburban League while going undefeated in the regular season. The only loss of the season came in the quarterfinals of the MIAA Tournament. The team was made up predominantly of seniors, five of whom were four year starters. The Co-Captains Heidi Schuberth (leading goal scorer in Ex. MA.) and Kim Kelley. Both are two time Suburban League All-Stars and the first and second, respectively, leading scorers in the Suburban League. Schuberth had 71 career goals while Kelley had 51 career goals.

On the defense and starting were Lynda Kent, Julie Beckward, and Chris Pecevich. Kent, a speedy wing fullback was as effective on the defense as the offense. Beckward, a gusty sweepbacker was the team leader on defense and Pecevich was a great game player with good footwork. They are all All-Stars.

The other seniors on the team, Vanessa Contsoumbas, Nancy McCormac, Ellen Deehan, and Monica Druhan contributed to the success of the team. On defense, Alexa Tsakanis and Mary Young were very successful.

The team looked for Deidre Hayes, Nancy Sheridan, Kim Mackedon, Diane Tosca, Sherry Palmes, and Liz Smith for great defense and offense.

This year's team was coached by Phil Fortin. He has taken the team into the Tournament three out of the four years that it has existed. Look for the Boxers to be at the top again next year!

Kim Kelley

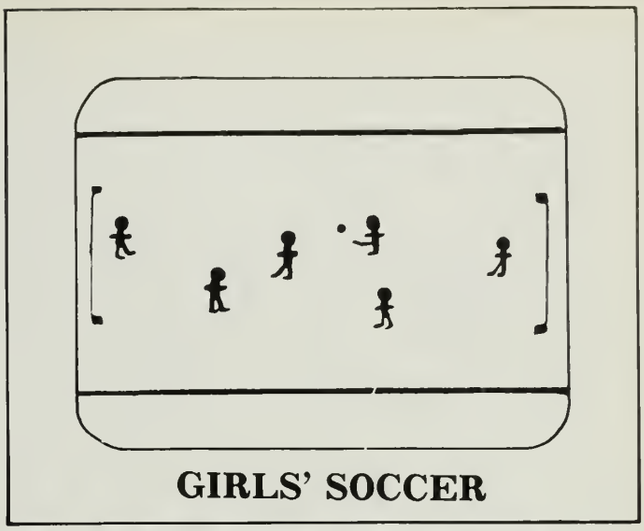

First Row: N. McCormick, A. Tsakanis, K. Kelley, H. Schuberth, E. Deehan, M. Druhan, L. Yenish. Second Row: V. Coutsombous, N. Sherridan, D. Hayes, M. Young, K. Mackedon, D. Tosca, L. Kent, S. Palmor, C. Pecevich, J. Beckward, L. Smith

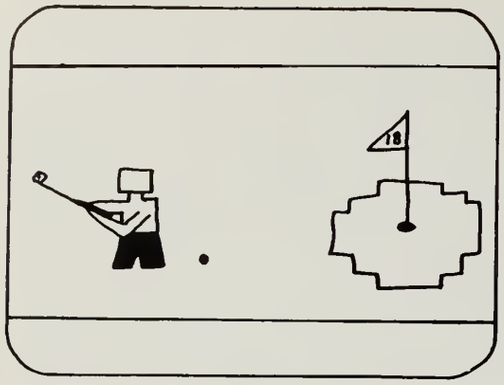

GOLF

The B.H.S. golf team came into the 1982 season as the defending Suburban League champions. This year's season was lengthened to twelve matches and the system of play was changed to match play. The 1982 season was headed by Coach Bill Eagleson and Co-Captains Bill Hanlon and Bill Mackedon.

This years team consisted of four seniors and two sophomores. Strong efforts were given by senior Andy MacInnis and sophomore Neil Boure. Key performances by Steve Cruz and Paul Lehan helped lead the Boxers to victory in tough matches.

The Boxers got off to a fair first half of the season with a 4 and 2 record. The Boxers won the first two matches at home and started a game road trip. Starting the second half of the season the road trip came to an end. The Boxers finished strong, winning the last five matches. The Boxer golf team is looking forward to the State Championship in the Spring.

Bill Hanlon

1st row: S. Denholm, P. Lehan, N. Boure, C. MacAloon. 2ns row: Mr. Eagleson-coach, A. MacInnis, B. Hanlon, B. Mackedon, S. Cruz

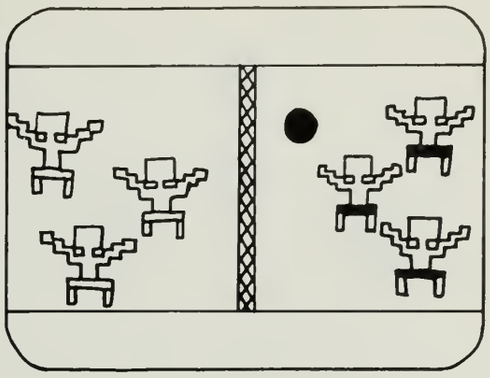

VOLLEYBALL

The 1982 BHS Volleyball Team turned more than just a few heads this past season as they seized the Suburban League Title with an overall record of 14-3. The team tri-captains Mary Lynch, Kelly Owens, and Merle Solomon earned their awards as Defensive Player, Offensive Player, and Most Valuable Player of the Year respectively.

The team sadly loses seven of its players to graduation this year. The seniors include Nancy Clark, Mary Czymbor, Tami Kelley, Mary Lynch, Kelly Owens, Lori Price, and Merle Solomon. The remaining members of the team include Karen Mackedon, Karen Mackinaw, Maria Rello, Brenda Tobiaz, Susan Tower, and Amy Valatkevicz. The coaches were Head Coach Tim Delaney and Assistant Coach Nancy Clark.

Coach Delaney commented, "The team's strength this year was built upon unity, and mutual self-respect which were the two most important ingredients for a successful season."

This team had not only talent and skill, but also the closeness that made the ultimate goal of winning a reality. Thanks to everyone that supported these champions.

Nancy Clark

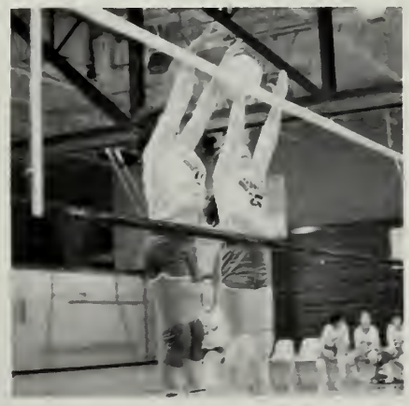

first row: L. Price, N. Clark, T. Kelley, M. Lynch, M. Solomon, K. Owens, M. Czymbor. second row: M. Rello, B. Tobiaz, S. Tower, A. Valetchevicz, K. Mackanaw, K. Mackedon, Mr. Delaney.

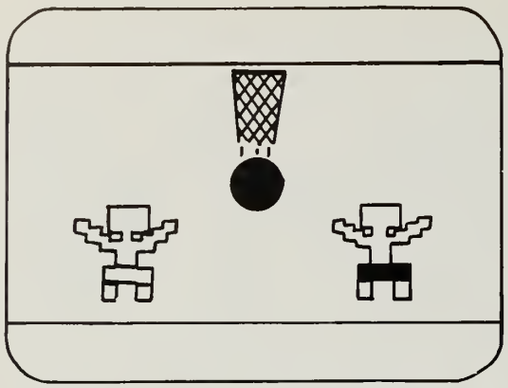

BOY'S BASKETBALL

The 1982-1983 version of the Brockton Boxers basketball team was the best team that had been put together here in recent years. The Boxers were a senior orientated team led by the explosive offense of co-Captains Henry McCourt and Frank Kotopoulos, along with Eric Skeen, Jarvis Aldridge, and the strong defense and rebounding of Chuck Cassiani, John Loonie, Mike Anglin, and Steve Wyner.

The team looked with confidence to a post-season berth. The players would like to thank Coaches John Boutin and Vic Ortiz for their continuous leadership and support. Good luck to the classes that follow. We hope they keep up the winning tradition that we have started.

Henry McCourt

FIRST ROW: H. McCourt, F. Kotopoulos. SECOND ROW: J. Eldridge, S. Wyner, G. Anderson, C. Cassiani, J. Loonie, M. Anglin, E. Skeen, D. Olivacce, S. Burrow.

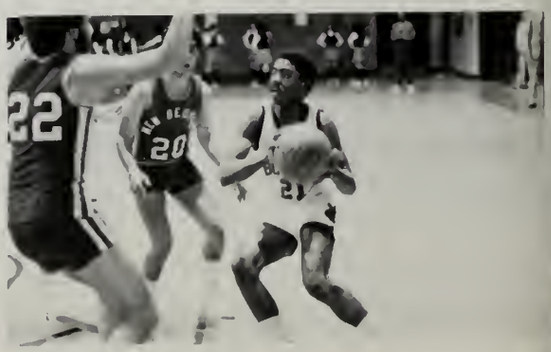

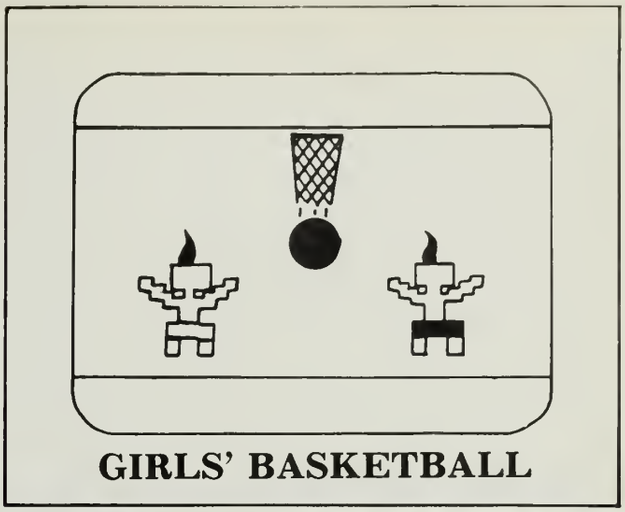

The Brockton High School Girls' Basketball team began their season with an awesome display of basketball skills. They rolled to an 11-0 start led by senior tri-captains Kim Kelley, Lynda Kent, and Heidi Schuberth. Senior starter Kara Caffrey was a fierce competitor and rebounder, which enabled her to lead the team in defense. Jane Cahill, a junior starter was an all around strongly skilled player who will be a great asset to the team next year. Susie Boucher and Kristen Zapustas were great supporting players who were always reliable in any situation. Two determined and hard working players were senior Julie Beckward and sophomore Liz Garner. Junior Nancy Gastonguay was out hurt this season, but she is expected to return even stronger next year. Robin Moore and Karen Goldberg were two anxious players and were both strong forwards. Senior Merle Solomon is a hard working player who is always willing to support the team. All of the players along with Coach Ed Gifford made a great team go a long way in the season.

Merle Solomon

1st row: J. Beckwith, M. Soleman, H. Schubeth, L. Kent, K. Kelly, K. Caffery
2nd row: Coach Ed Gifford, L. Garner, S. Bouche, K. Ziptusus, R. Moore, K. Goldberg, J. Cahill, N, Gastingay

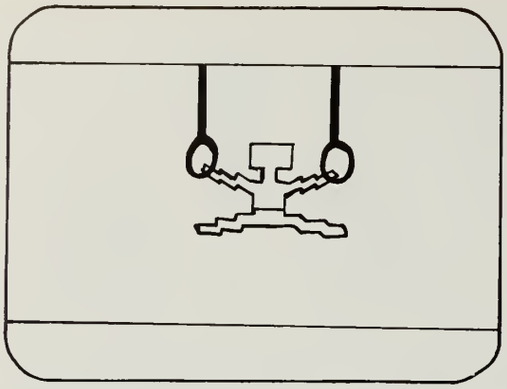

BOY'S GYMNASTICS

With the loss of not only the coach but also many of the top competitors from last year's team, it was doubtful whether there would be a team at all. But with the arrival of newcomer, Coach Kent Albrecht, and many other new faces, the Boxers had a great season. Although they were a new team with little experience, the group of hard working, and talented athletes improved with each competition and will certainly grow stronger in the years to come. Major contributions were made by Chris Savio All-Around; Ken Johnson on parallel bars, vaulting and floor; Chris Perrault on rings, floor, vault, side horse, and high bar; Lee Tompson on floor; Scott Rubin on floor, side horse and rings; Rich Coy on vaulting, high bar and parallel bars; and Mike Atkins along with newcomer Jamie Ortez on the vault.

Michele Young

R. Coy (Co-captain), Kent Albrecht (Coach), C. Savio (Co-captain), C. Perrault, L. Thompson, S. Rubin, K. Johnson, missing, M. Atkins, J. Ortez.

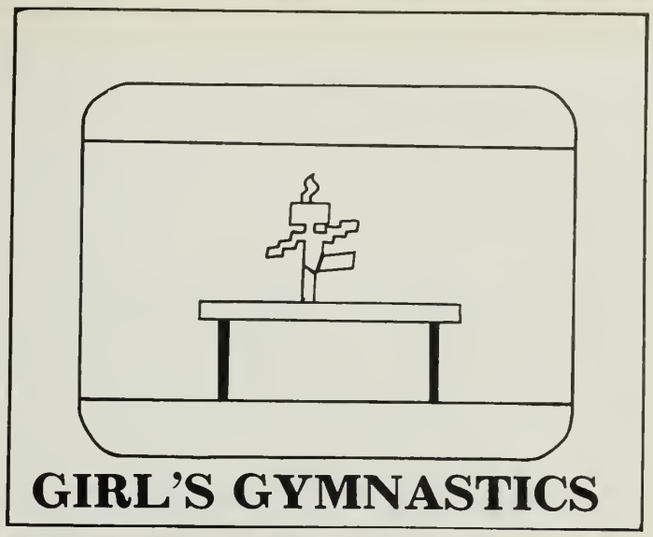

Once again the girl's gymnastics team has proven to be strong competition to everyone in the league. This year the Lady Boxers were even more successful than in previous years. They won the Suburban League Championships and anticipated a strong state competition. It is no surprise that the girl's team is as successful as it is. Headed by Coach Michelle Bradshaw, the team works out on an average of ten to fifteen hours each week. The team gymnasts whose hard work and dedication have earned them the success they deserve.

This year the team will lose three seniors: Co-Captains Sue Bagas and Michele Young and new-comer Kara Cummings. Both Sue Bagas and Michele Young have been named to the Suburban League All Star teams and have won many first place awards at the League Championships.

Although the team is losing three seniors, the team will keep up its excellence with the efforts of juniors Michelle Dincecco, Nancy Spillaine, and Jamie Peznola; sophomores Dena Hadges, Cheryl Pepi, and Cheri Hoffman and freshmen Michelle Morrill and Lori Neitlich. The team has been a great experience and a lot of fun. Best of luck to the team next year and those in the years to come.

Michele Young

S. Bagas (Co-captain), K. Cummings, M. Young (Co-captain), M. Bradshaw, L. Neitlich, C. Hoffman, M. Morrill, D. Hadges, J. Peznola, N. Spillane, C. Pepi (missing) M. Dincecco.

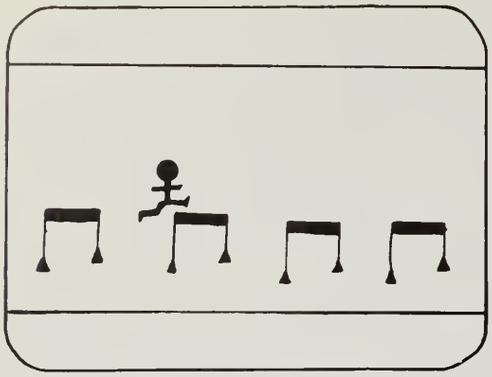

BOYS' INDOOR TRACK

No matter how hard they try, the Massachusetts Interscholastic Athletic Association will never forget the 1983 Brockton Indoor Boys' Track Team.

A great deal of this team's reputation is due to a mixture of experience and versatility. In the distance squad, seniors Ed Gyukeri, Paul Milligan, and Mike Woodman, along with underclassmen Wayne Nye and Tony Centeio demonstrated their versatility by alternating between the gruelling two-mile run and the fast-paced mile. The mile relay team, along with other team members, won the Dartmouth Relays and other various titles.

Seniors Mark Doucette, Todd Motley, Rodney Simpson, and junior Gregg Martello all showed their expertise in events ranging from the 50 yard dash, to the 300 and 600 yard runs, to the high jump. The high hurdles belonged to Dwayne Cooper and senior Chuck Parker. The 50 yard dash was dominated by the likes of Martello, Pat Parker, and Mark Petti. Junior Jim Hartman was also extremely successful in his event, the 600 yard run. Time Kelleher (300 yrds.), Gregg Noone, and Paul Rodenbush (1000 yds.), all ran well in the Suburban League.

After the team's last meet, track fans everywhere were able to say that they witnessed the most exceptional team in the state, and they'll be right.

Ed Gyukeri

first row: P. Parker, R. Simpson, T. Manning, T. Kelleher, C. Parker, G. Noone, P. Milligan, M. Woodman, E. Gyukeri, T. Dailey, M. Petti, P. Rodenbush, M. Doucette. second row: S. Connery, M. Magoo, J. Hartman, B. Zaneach, R. Ellis, H. McKinnon, G. Martello, C. Perkins, T. Adams, P. Flathers, W. Nye, S. Norton, D. Cooper, M. Pina, M. McGill, F. Powers, J. Peznola. third row: T. Myers, F. Shein, J. McCabe, L. Martin, E. Zine, T. Shea, P. Blanche, C. Bennett, M. Sheldon, T. Tucker, T. Centeio, E. Klaver, D. Manning, D. Moccia, S. Guerra, J. Banks.

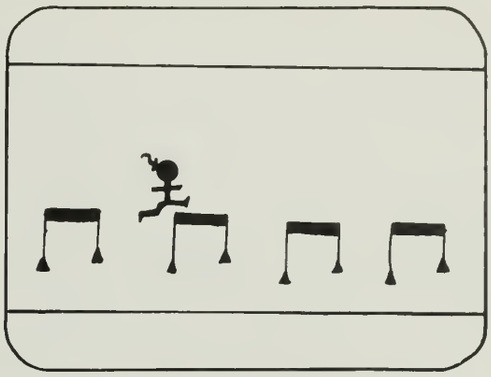

GIRLS' INDOOR TRACK

The Indoor Track Team consists of talented and inspiring girls who contribute the best of their ability. All are given credit, even if they are not mentioned.

Seniors on the team are Kelly Fairfield (captain), a hurdler who holds the school record, Paula Majors, a sprinter in the 50 yard and 300 yard dash, Nancy Clark and Roberta Harback in the shot put. An outstanding foursome.

Juniors who actively contribute are Emily Valiquette (shot put), Lisa Orlando (distance runner), Elaine Centeio (distance runner), and Sue Mahoney (distance runner), Doreen Dantano (hurdles) and Barbara Pina (mid-distance).

The promising freshmen and sophomores are Jackie Belanger, Amy Cesarini, Mary O'Connor, Tracy Thomas, Patty and Clover Martin.

The team is looking forward to a successful spring season.
Kelly Fairfield

first row: B. Pina, D. Fishman, E. Bass, N. Clark, R. Harback, P. Major, K. Fairfield, G. Manoli, M. Killory. second row: D. Dantona, E. Valiquette, S. Mahoney, L. Orlando, L. Stroum, J. Rivera, E. Centeio, S. Atkins, M. Lurie, R. Hazard, T. Thomas. third row: A. Valathevicz, M. O'Connor, J. Belanger, P. Martin, M. Blasi, A. Cesarini, J. Donahue, R. Rodenbush, C. Martin, M. Reed, N. Punter, C. Malloid, Mr. O'Donnell.

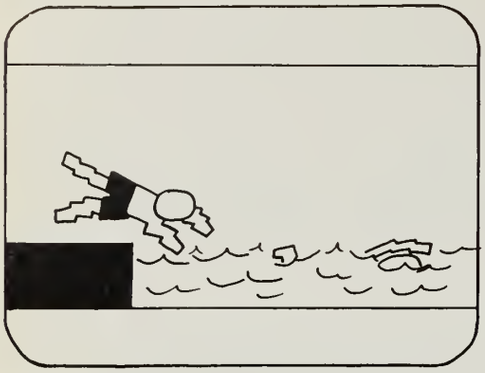

BOYS' SWIMMING

The Boys' Varsity Swim Team has certainly contributed its share of victories to the team's impressive past history. Through the rigorous training of coaches Brendan O'Neill and Joe Moses, along with Captain Ed Sullivan, the team was able to entertain a successful season. Capping off this year's season were the outstanding performances by Bill Jenkinson, Paul Levie and Mark Hamilton, while Andy Sack, Joe Moran, and David Weene led the team in short distance events. Ed Sullivan, Lee Pinstein, and Ed Sharkansky developed the essential stroke.

Although many of the key swimmers are graduating this year, the team will still show much promise. These "soon to be stars" include Mark Levie, Chris Fox, and Scott Ramondi. The talent that was shown by the team this year and in past years will prove to be an incentive for future teams to follow.

David Weene

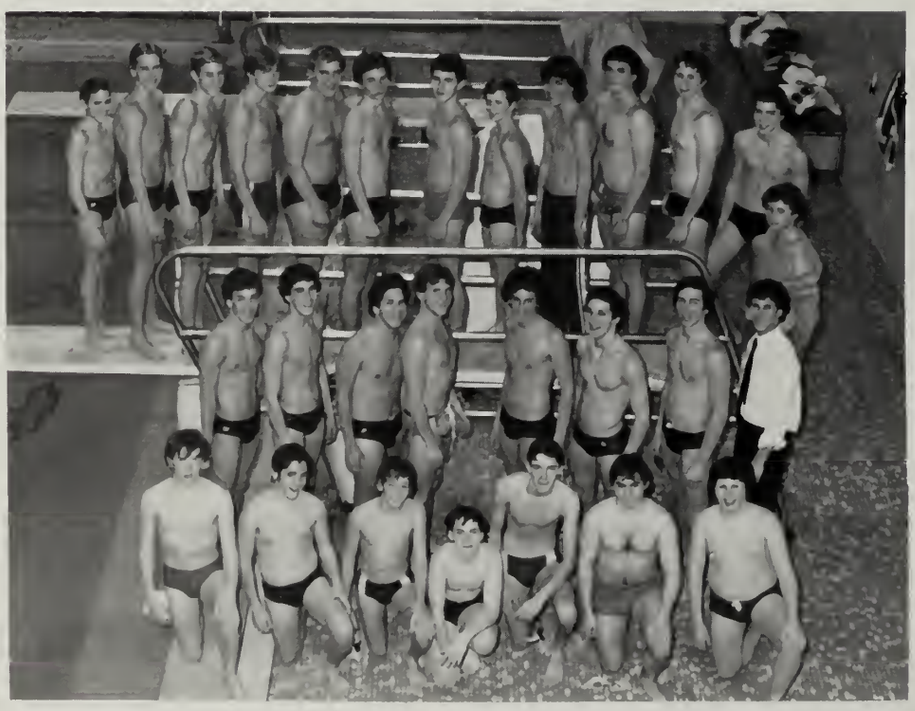

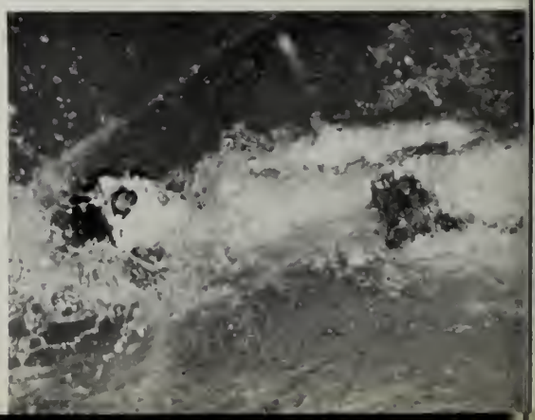

Row 1, Top: G. Celia, P. Levi, S. Remordi, M. Hamilton, T. Droukas, E. Loring, R. Litchfield, C. Fox, M. Levi, R. Caputo, M. Richards, K. Richards. Row 2: E. Sharkansky, W. Silverman, T. Curlop, W. Jenkinson, A. Sack, L. Pinstein, J. Moran, D. Weene. Row 3: K. Lonas, W. Stadleman, D. Bolduc, M. Wright, J. Sampson, R. Cohen, J. Quigley.

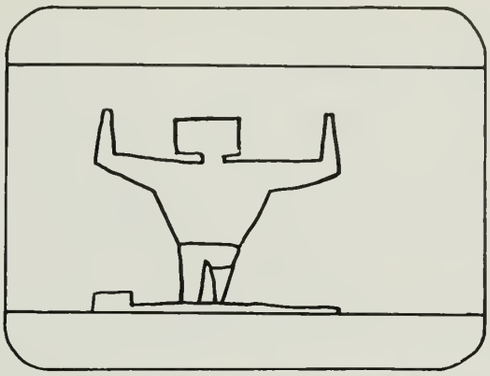

WRESTLING TEAM

This year's wrestling team is one of the strongest in recent years. Led by senior Co-Captain Ed Cashman and Bill O'Brian, the team has its eye on the Suburban League State titles. The future looks bright for Boxer wrestling. There are many outstanding underclassmen to continue the excellence, including junior Captain Rich Dunn, juniors Brian Roderick and Michael Pimantal, and sophomores Mark St. Onge, Michael Sarantopolous and Bill Allen.

Ed Cashman

Front: E. Cashman, B. O'Brian Standing: R. Dunn, M. Pimental, B. Rodrick, M. Possick, T. Farwell, D. Neill, R. O'Leah, M. Sarantopolous, M. St. Onge, M. Callahan

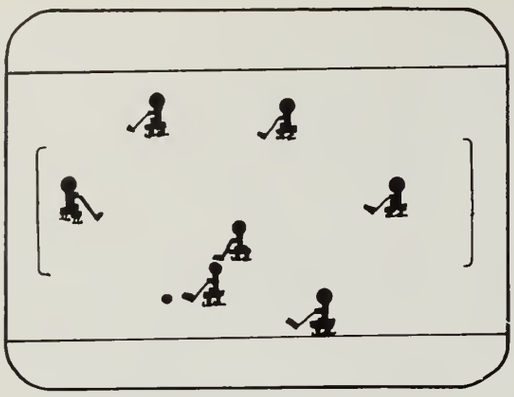

HOCKEY

Considering the talent lost to last year's graduation, the B.H.S Hockey team progressed very well in the 1982-83 season. Afte losing three non-league games, the Boxers came on strong an showed a great deal of poise by working their way into first place By mid-season, the team had produced an impressive 3-0-2 unde feated league record and a 3-3-2 overall record.

After coming off last year's heartbreaking season, (11-4-1, missing the Tournament by .6 of a point), the Boxers looked at the possibil ity of a Suburban League title and a tournament berth. Under th leadership of senior Co-Captains Mark Peterson and Bill Allen, th team pulled together and improved to the point where this possibil ity became very realistic. Other seniors who contributed to th Boxers' strong play included forwards Steve Valley, Steve Fasol and Jim Peters, along with goaltender Gino Porrazzo.

Even with the loss of six players, the team and Coach D'Arcy ca look forward to a very strong season next year. The offense will b led by Jay Mulligan and Greg Peters while Henry Rullo and Bil Flynn will hold down the defensive end. Also, the team shoul receive consistent goaltending from Bob Peters, who shared th net with Porrazzo this year.

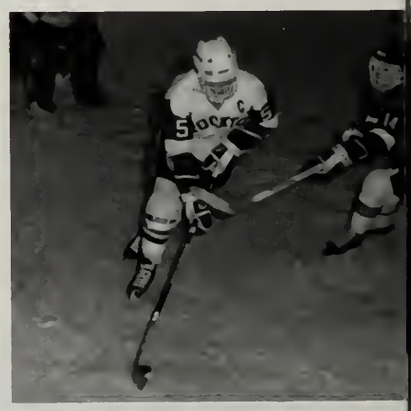

First Row: J. Crawley, G. Parrazo, J. Peters, M. Peterson, Capt.; W. Allen, Capt.; S. Valley, M. Krauthamer, B. Peters, J. Shaw. Second Row: Coach B. D'Arcy, K. Burke, B. Bagas, S. Peterson, M. Accardi, D. Hughes, B. King, B. Flynn, G. Peters, C. LaPlant, P. Asaif, G. Gouthro, H. Rullo, J. Mulligan, G. Blanche, Manager.

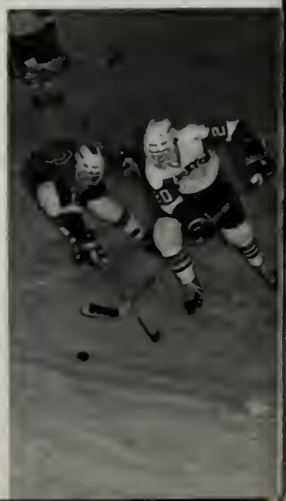

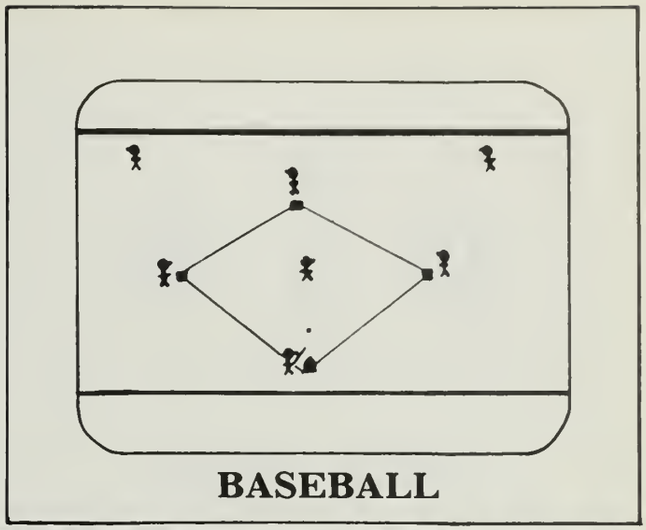

The 1982 baseball team compiled a record of 13-6, just missing the South Sectional Tournament by one game. The team consisted of a number of talented Juniors, including the Globe All-Scholastic pitcher Sean Barry, and the Suburban League All-Star Jim Cagnina. Heading into the 1983 season, the Boxers were welcomed by four other seniors; catcher Mark Pigeon, infielder Mike Khoury, pitcher Dana Schaffe, and pitcher Joe Orcutt. The lone Junior returning to the team was Paul Cosgrove.

First Row: S. Barry, J. Columbo, K. Crocker, C. Tartaglia, S. Droukas, J. McDonald, R. Collett, J. Marler, Second Row B. Lynch, (manager), M. Pigeon, J. Cagnena, J. Orcutt, J. Smith, D. Schaaf, M. Corey, M. Panico

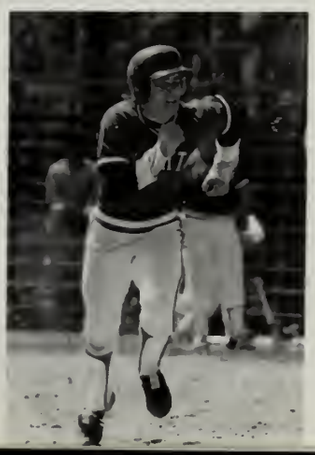

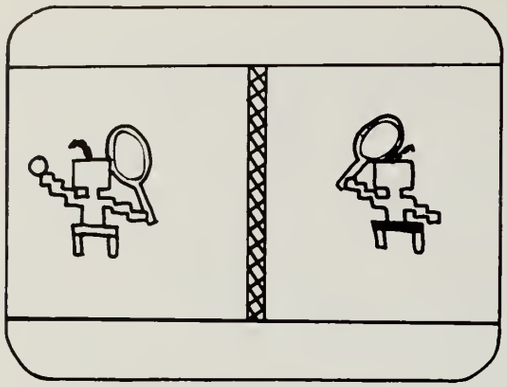

GIRLS' TENNIS

The varsity tennis team had a great season last year with 9 wins and 7 losses.

Playing singles for the Varsity team were Karen Rapchuck, Jane Rosen, and Beth Sullivan. Doubles teams consisted of Mia Condon and Debbie Freedman as first doubles and Kathy Collyer and Sue Marc as second doubles. Kathy Connelly and Suzanne Sullivan also contributed to the team. Mr. Sanders, the Coach, added greatly to the team's success.

Mia Condon

Mr. Sanders, Coach, Suzanne Sullivan, Mia Condon, Sue Marc, Jane Rosen, Karen Rapchuck, Kathy Connolly, Beth Sullivan.

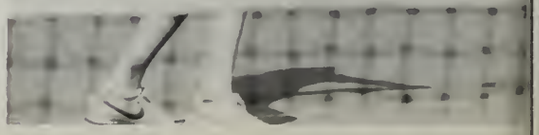

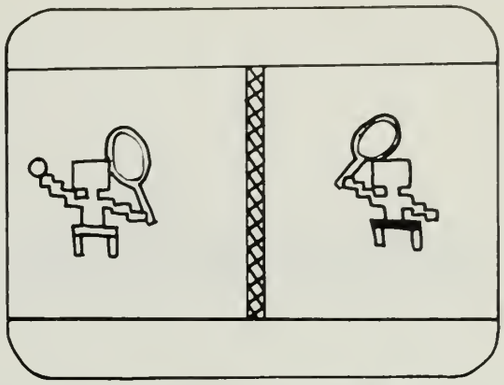

BOYS' TENNIS

The 1981-82 B.H.S. Tennis Team, under the direction of coach Doug Mildrum, achieved a surprising 9-6 record, earning the Boxers fourth place in a tough Suburban League. Nobody ever expected the team to do as well as it did; for the most part the team's success was due to the leadership of tri-captains Larry Sack, Mike Shapiro and Scott Ryder. Another surprise was the play of freshman Lee Pinstein and Chip Skindell. By the end of the season, both were competing for the top of the ladder. Once again doubles was the strong point of the team. Coach Mildrum had the use of three dependable teams: Ryder-Shapiro, Steve Mark-Paul McDonald, and Joe Podolsky-Karl Magnussen, all of whom contributed to the success of the team.

Joe Podolsky

1st row: S. Smith, M. Snapiro, S. Ryder, L. Sack, P. MacDonald. 2nd row: D. Mildram-coach, T. Minicello, L. Pinstein, J. Weizner, J. Podolsky, B. Skindell, K. Magnesun.

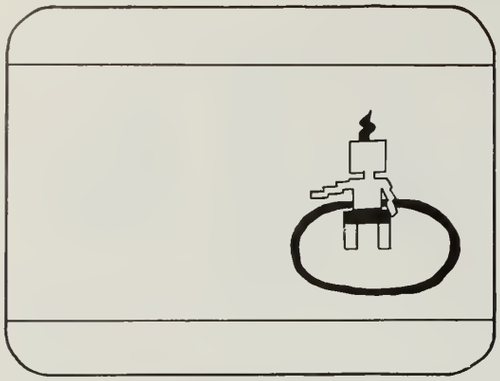

GIRL'S TRACK AND FIELD

The Brockton Girls' Spring Track season for 1982 was as victorious as always. The final record was 6 wins and 2 losses. The success of the team was due to the strategy of the coach, Mr. O'Donnell, and the hard work of the team members.

Dedication is the most important factor in having a team of good quality. In addition, good team spirit is needed. The high spirit of this team was due in part to Captains Beth Rosen and Patty Bates, Kelly Fairfield and Kim Beckman made great contributions in the hurdles and mile run respectively.

Kim Beckman
Jamet Fitzsimmons

front row: M. Welch, D. Brown, A. Barnes, K. Fairfield, J. Rucker, V. Baker, N. Clark, M. Taylor, A. Houston, P. Bates, A. Karim, B. Rosen, K. Scanlon, C. Maynard, J. Conley, C. James, K. Beckman, K. Adams, J. Templeton, L. Keleher, middle row: E. Centeo, P. Martin, L. Duncan, K. Duncan, A. Bump, L. Stroum, M. Walsh, A. Cesarini, J. Donohue, S. Mahoney, L. Davis, K. Loveday, M. O'Connor, J. Belanger. back row: Mr. O'Donnell (coach) K. Sullivan, P. Hunt, D. Dantonio, R. Harback, K. Owens, L. Ryan, R. Tosca, K. Wabile, K. Fogg, N. Ryan, E. Valiquette, B. Pena, C. Peachy, J. Rivera, K. LeBlanc, D. Fishmen, E. Bass, I. Bauerle, L. Loupo.

Through a combination of veteran experience and newly acquired talent, the 1983 Boys Track and Field team enjoyed a very successful season. With expert quidance from Coaches Ed Delgado and Michael Peck, the members of this incomparable team perservered with the determination of professionals. A track team victory is a combination of individual triumphs added together. The 1983 Boy's Track team is the best example of personal victories united together to contribute to a successful team.

Major contributions were made by many members of this year's team. The distance squad, with seniors Mike Woodman, Ed Gyukeri, and Paul Milligan, supported by underclassmen Wayne Nye, Tony Centeio and John Peznola, accumulated many valuable points in the Suburban League. In the 800 and 400 meter runs, seniors Mark Doucette, Todd Motley, and Rodney Simpson, with the help of junior Jim Hartman, earned State class rankings because of their lightning speed. In their events, Tim Kelleher and Keith O' Connor scored many points for the Red and Black. In the fifty yard dash, top performances were given by Greg Martello and Hymie Ortiz. Dwayne Cooper and Chuck Parker dominted the high hurdles. In the field events, the team was spurned on by pole vaulters Mark Petti and Paul Rodenbush, who were aided by the performances of the high jumpers, shot-putters, javelinists, long jumpers and triple jumpers.

The long hours of practice and the diligence that each member of the team contributed is the reason why Track team victories have become a legacy at Brockton High.

Ed Gyukeri

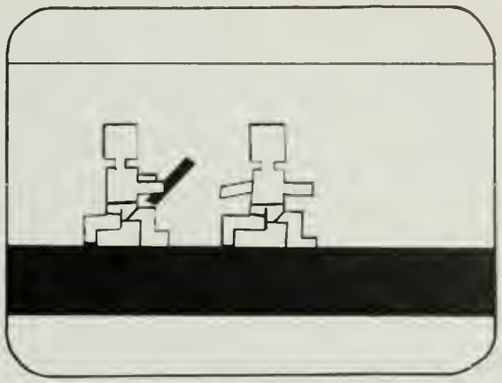

BOYS TRACK AND FIELD

First Row: R. DeCastro, K. Connefry, T. Barnes, P. Iaccoua, J. Buckley, D. Hancock, K. Simmons, E. Tage, M. Anderson, J. Murrey, J. Murrey, T. Simpson. Second Row: B. Vernaglia, H. Mackinnon, E. Gyukeri, T. Manning, P. Milligan, T. Kelleher, M. Woodman, B. Grenway, P. Parker, J. Hartman, G. Noone, M. Doucette, M. Franciosi, D. Driskel, E. Myers, H. McGlaughlin, C. Cambell. Third Row: C. Parker, M. Tosca, B. Roy, T. Kiramarios, T. Genteo, J. Uzzo, D. Maned, E. Klaver, C. Perkins, D. Cooper, B. Marks, N. Borey, P. Flathers, E. Zine, J. Yanone, D. Lytchfield, S. Brown, M. Petti, G. Martello, P. Blanche, C. Theos

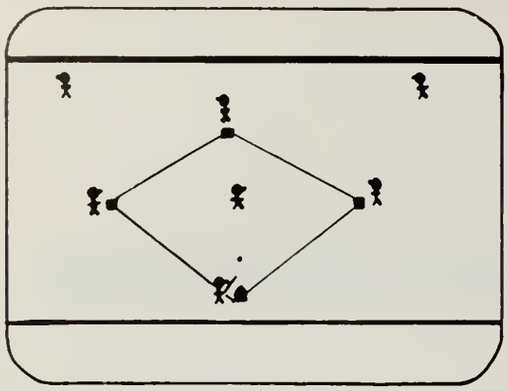

SOFTBALL

The Brockton Girl's Softball Team stomped to a 12-4 record in the Suburban League, finishing in second place. With power hitters Linda Baroncelli and Mimi Uhlman, the Boxers were destined for success. The Boxer's great defense was a result of a combined effort by Kim Kelley, at second base, Robin Moore, short stop, Heidi Schubert, at third base, and Chris Pecevich, behind the plate. On the mound returning as a Junior this year, Rookie of the year, Michelle Goddett along with Senior Merle Soloman and Kara Caffrey, a veteran who is in the outfield when not pitching. The team is looking forward to success in the 1983 season. Ed Gifford states, "This year is expected to be a strong one again, if not better than last year."

Co-Captains Kara Caffrey and Heidi Schuberth plan to lead the team to a Suburban League Championship and on to the Tournament. Last year the girl Boxers had a great upset in the Tournament against Somerset. This time no one will stand in their way.
Kara Caffrey
Heidi Schuberth

First Row: *C. Pecevich, K. Caffrey, M. Uhlman, L. Garner, M. Rello, D. Long, M. Gaudette.* Second Row: *Coach Ed Gifford, K. Kelley, J. Shea, R. Moore, E. Kent, L. Baroncelli, M. Solomon, N. Gastonguay, H. Schuberth*

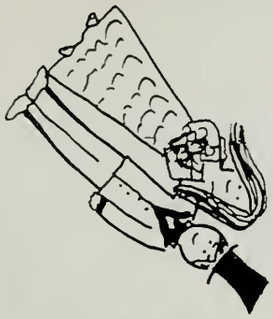

CONCERT CHOIR

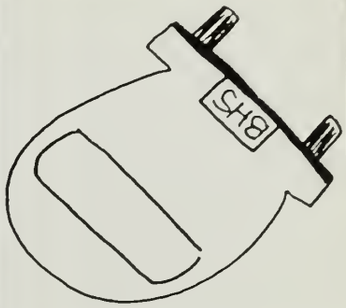

SPORTS

EVENTS

SCIENCE

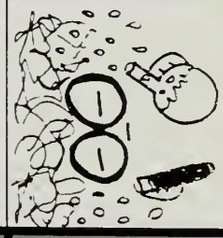

DETENTION

RM. 225

FINE ARTS

JUNIOR PROM

On April 30, 1982, the Class of '83 held their junior prom at the Lantana in Randolph, Mass. Over five hundred people attended which was more than any other prom in the history of B.H.S.

Dinner was served at eight o'clock and consisted of a fruit cup, salad, chicken, potatoes, rice and strawberry shortcake for desert. Each year a song is chosen which will be the theme song for the prom, ours was "Open Arms" by Journey. Music was provided by McPherson Strut, a top 40 band.

Our Junior Prom turned out to be very successful and a good time was had by all who attended. It was a superb ending to our Junior Year at Brockton High.
— Jill Ippolito

JUNIOR PROM

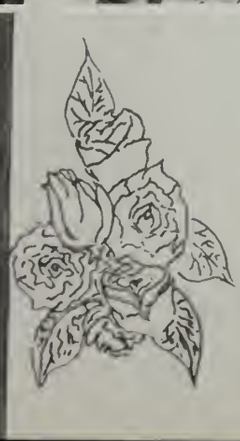

THE MUSIC MAN

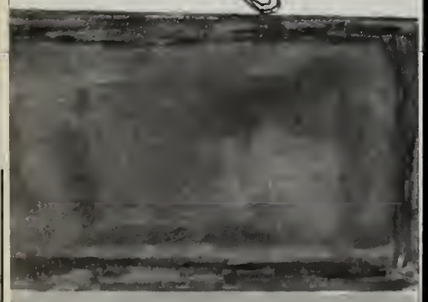

It all started in Mason City, Iowa many years ago. Meredith Wilson was a little boy taking an abundance of musical lessons. He never really succeeded with any of his instruments — but it was lucky for Brockton that he made those attempts. Mr. Wilson, who by looking back on his childhood experiences, created "The Music Man."

Certainly, over the years, the productions of "The Music Man" have been cherished by many. The performances by the Brockton High Drama Club on May 8, 9, 10, 1982 were no exception. The Club played to three consecutive, enthusiastic, sold-out audiences. There is absolutely no doubt that "The Music Man"-along with many other things-really does improve with age.

The cast, as usual, was superb. Senior Tom Esty took control of the helm with his portrayal of Harold Hill. Senior Beth McCormack wowed the crowd with her pleasant classy style. Senior Gigi Tsaganis certainly made her prescence known, not only by her delivery of Eulalie Mackecknie Shinn, but also with her huge teased mane. In addition senior Lewis Silverman's characterization of Mayor Shinn was priceless.

Homage must be payed to the supporting cast, chorus, and dancers but also to Miss Thomas. Without the guidance which she supplied "the Music Man" would never have been as successful as it certainly was.

Anne Killory

ARSENIC AND OLD LACE

ARSENIC AND OLD LACE

One of the zaniest collections of characters ever assembled in one play by the B.H.S. Drama Club was in the December production of Arsenic and Old Lace.

The comedy told the story of two sisters, Abby and Martha Brewster, two lovable but lethal old ladies, masterfully played by seniors Tara Mooney and Ellen Delea. These two batty dispensers of cheer and goodwill invited lonely old men to taste their Elderberry wine, spiced with a teaspoon of arsenic, half a teaspoon of strychnine and a pinch of cyanide.

Jonathan Brewster, artfully played by Jimmy Callaghan, was the sisters' long-lost nephew who returned home and discovered that his record of twelve murders had been tied by his two lovable old aunts. Jonathan's pride suffered and he saw his brother Mortimer, the drama critic, the victim to recapture his lead. Jonathan's disconcerting resemblance to movie villain Boris Karloff was given to him by Doctor Einstein, plastic surgeon for the underworld." Veteran actor Jonathan Curelop was seen as this shady surgeon. The role of Mortimer, the sane Brewster who discovered the sisters' hobby was played by junior David Weene; the role of Elaine Harper, Mortimer's patient and charming fiancee was played by senior Cheryl Mendelson.

Interlaced within the story was Mortimer's zany brother, Teddy, whose belief that he was Theodore Roosevelt caused him to spend most of his time digging the Panama Canal in the Brewster's cellar, providing a handy place to bury the gentlemen who tasted the Elderberry wine. Teddy "Roosevelt" Brewster was played by junior Robert Caputo.

Others in the cast included seniors David Michaels as the play-writing police Officer O'Hara; Billy Hanlon and David Good as Officers Brophy and Klein; Tyrone Donovan as the aloof Mr. Witherspoon; Mason Costa as Mr. Gibbs, who escapes the Brewster's Elderberry wine; and Edward Gyukeri and Edward Juliano as the corpses Mr. Hoskins and Mr. Spenalzo. The outstanding production was under the coordination of student directors Jacqueline Kinney and Cheryl Mendelson, with David Carey, Jeff Moss, and Charles Murphy as the technical and set directors.

The magical cast and production staff of Arsenic and Old Lace performed with four nights of ovations and cheers of praise until the final curtain went down.

Cheryl Mendelson

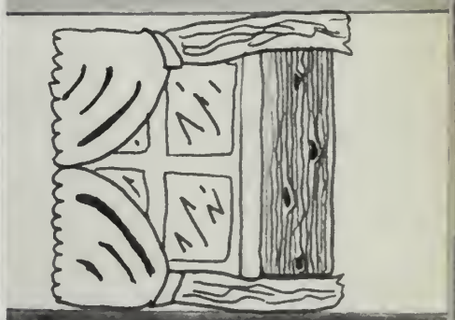

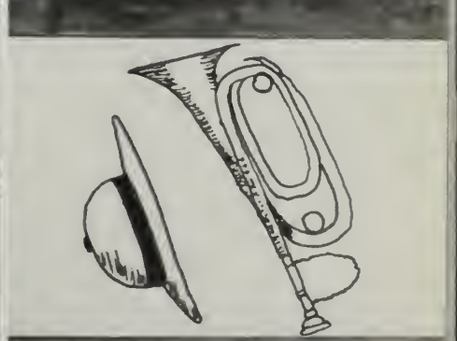

SEMI-FORMAL

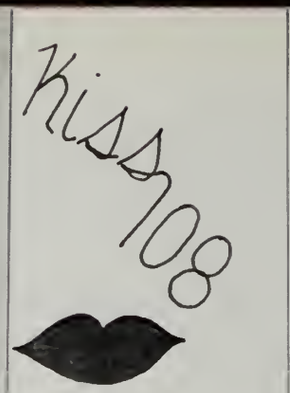

The Semi Formal proved to be a fun and enjoyable success for both the Senior Class and the 143 couples who attended. The unprecedented event took place on Thursday, December 30, 1982 at Ridder's Country Club.

Music was provided by Karen Blake, a KISS 108 F.M. disc jockey. The music, food, and company created a memorable and magic evening.

Mary E. Ronan

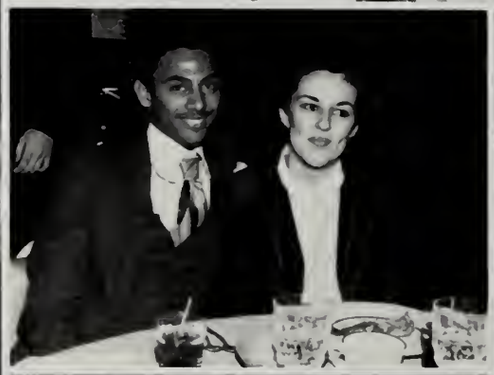

CHRISTMAS CONCERT

One can tell it's Christmas season when the snow begins to fall, the shopping malls become crowded and holiday music is heard everywhere. This year it didn't snow for Christmas, but the Brockton High School Concert band still performed. Also joining in the holiday spirit was the choir and freshman band.

All three groups showed their hard work and dedication by putting on an entertaining performance. It was a good opportunity to hear live music and also join the merry atmosphere. The groups supplied an exciting reptoire to add to everyone's happy holidays.

SPIRIT DAY

During the mid-football season, "Hassell's Harriers," alias the Pride is Alive Committee, sponsored a red and blackpep rally that went off with great success.

This "super psyched experience" honored team members, coaches, and most importantly, the fans. The members of the Pride is alive committee used this spirited rally to honor every fall sports team; Cross Country Track, Football, Soccer, Swimming, etc. Providing the musical atmosphere for this boxer extravaganza was the Brockton High School Band. However, the real spirit boosting as supplied by our very own varsity cheerleaders and halftime dancers who demonstrated their usual sparkle and shine as they urged us all on.

The Fall pep rally was an excellent opportunity for the faculty and students of B.H.S. to express their unending support. Winning has been a tradition at Brockton High since the first Boxer donned his red and black Boxer shorts; thanks to rallies like these, we've kept this tradition alive.

— Edward Gyukeri

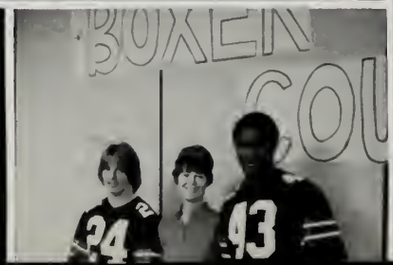

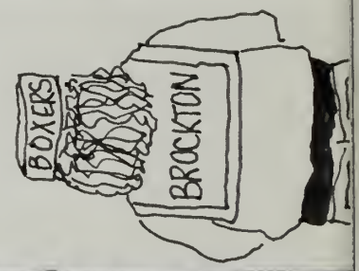

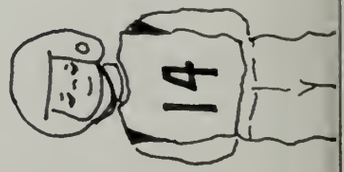

SENIORS

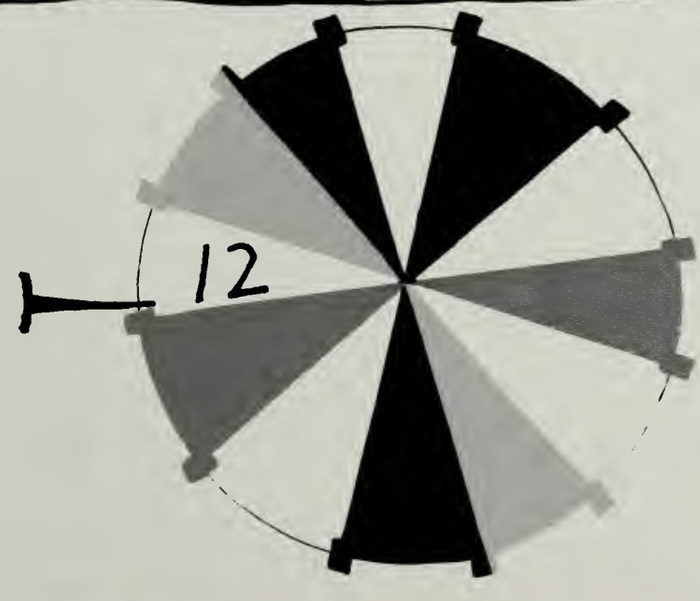

KRISTEN N. ADAMS(G)
N.H.S., Indoor and Spring Track.
College

WILLIAM E. ADAMS (G)

ANTONIO AFONSO (Y)
Class of 83

CARL C. AFTOSMES (A)
U.S. Marines, Business, Computers.
"Pleasure is more powerful than all fear of the penalty"

JOHN J. AGRESTA (R)
Skiing

RICHARD C. ALBANESE (G)
"Ripper", College, Computers Science

JARVIS R. ALDRIDGE (A)
"Smoothie", Baseball, Good Luck

DEBORAH A. ALLEN (G)
"Debbie"

MICHAEL T. ALLEN (Y)
"Life is a party"

TODD ALLEN (Y)
"Fred"
"As we wind on down the road . . ."

WILLIAM E. ALLEN (Y)
Captain Hockey Team, College

SUSAN ALPERIN (G)
College, Advertising
"People are lonely because they build walls instead of bridges"

CINDY LU ALTIERI
"I ain't ever gonna quit cause quitting just ain't my stick" B. W. CCGH, Franks, S.L. "Hey Winnie, it's Winnie in here." Cookie "83"

RICHARD C. ALTIERI (Y)

WILLIAM M. AMEEN (R)
"Bill"
Baseball
"To succeed in whatever I do."

EUGENIA V. ANDRADEA (A)

MICHAEL J. ANGLIN (R)
"Gonzo"
Basketball; Track

GUSTAVO A. AQUINO (G)
"Gus"
"I'm an animal, but I'm mellow."
"Conquer the World."

DANIEL J. ARBIA
"Dan"
College, Music,
Pam forever "You can't succeed if your'e afraid to fail."

SCOTT D. ARTHUR (Y)
Science Fiction Club, Math Club, Nat'l. Honor Society, Computer Club, Violin, B.H.S. Orchestra

VIRGINIA A. ASCI (G)
"Gin"
"The best thing about the future is that it only comes one day at a time."

LENA ASPFORS

FRANCES L. ATKINSON(A)

WILLIAM J. ATWOOD(R)
Many dreams come true and some have silver linings; I live for my dreams and a pocket full of gold.

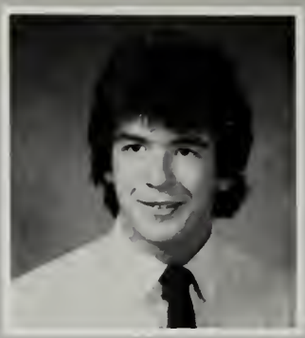

CHRISTOPHER A. AUGENTI (R)
"Auge"
Marines.
"Later, everyone".

JAMES M AUGER(A)
College
Basketball.
"Life goes on unless you're on a roller-coaster."(Ya it's me).

SUZANNE C. BAGAS(A)
Varsity Gymnastics Captain. SAC. National Honor Society President. Executive Committee.

VIVIAN D. BAKER(Y)
Track. Afro-American Club.
"Are you ready to throw down?" JFR College.
"We've only just begun to live."

MICHAEL BALDASSARI(G)

LISA ANN BALENTINE (A)
College.
"Time will tell." I love you mom"

HENRIQUETA BAPTISTA (A)
"To think is to remember but to remember is to cry."

ADRIENNE T. E. BARNES(G)
Spring Track, Drama Club, IRC Monitor, Pres. of the Afro-American Club.

SONYA BARNETTE(G)
S.A.B.
"For some time is a luxury and for others it's a necessity. Enjoy it while you can."

KAREN BARONCELLI(Y)
NHS
College
"One of the real joys of our lives is having friends and ho

KARIM THIERRY BAROUDI(A)

"The life of man is like a game with dice: if you don't get the throw you want, you must show your skill in making the best of the throw you do get."
-- -Terence

THOMAS K. BARRETT (A)

KENNETH C. BARRON (A)
Weightlifting, College "Badger"

MANUEL BARROS (Y)

JOSEPH F. BARRY (Y)
Football, College
"Cheesegrill" RAMSHSMBP

PATRICIA BARRY (G)
"Patty"
Continue School.
"I'll remember the good times on the Cape, and L.M."

JAMES BARRY (Y)
Electronics Engineer
"You only live once, so do it right. Keep on Partying."

PATRICIA BARRY

SHAWN P. BARRY (G)
Varsity Baseball, College
"If you're content with the best you have done, you will never do the best you can do."

DAVID BARTORELLI (A)
U-Mass. Amherst.
"China White"
"They don't really know what they are talking about, and I can't imagine what empty heads can achieve."

DEANNE M. BARTON (G)
"Dee" "Laugh and the world laughs with you, cry and you cry alone."

LAURIE A. BASSETT (R)
College-Physical therapist
"Work for tomorrow, live for the future!"

AMY BEAL

Now it's time to walk out the door,
It's all been said now,
I'm looking ahead now,
Time to be moving on.
-Santana

RICHARD O. BEALS (Y)
"I can wake up now . . . I've graduated."

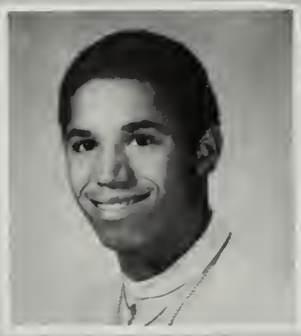

TROY A. BEARSE (Y)
C.C., D.H., and Lee-"In my lovely isles of sun and fun, I never flushed for number one." GIGIOLO POWER

MAUREEN E. BECKER (G)
"Bev" "I get by with a little help from my friends."

KIMBERLY M. BECKMAN (A)
Engineering. Indoor, Outdoor Track, Cross Country,

JULIE L. BECKWARD (R)

SUSAN MARIE BELL (Y)
"Find your place in life, and love who you are, cause all of us were born to go far."

CHRISTOPHER BEMIS (R)
"Chrispy" Don't laugh, I'm A scholar.

MARY L. BENNETT (G)
"Out there is a fortune waiting to be had, you think I'll let it go you're mad, you've got another thing coming."

MICHAEL T. BENNETT (A)

LORNE W. BENTON (R)
"Powered by Buick."

LAWRENCE J. BERG (G)
Fr. Basketball; 4 yrs. JCC Basketball. Business Management-Marketing.

KATHLEEN M. BERQUIST (G)
"And the memories are all that are left to us now." To my Dad-12/10/77

MARIA L. BERKSZA (G)
Cheerleader
College,
"Take today for what it is and tomorrow for what it will be."

JAMES JOSEPH BERRY (R)

GERARD S. BETHONEY (A)
"Have a good time and enjoy life to the fullest."

LENA BETTS (R)
"What you put into life is what you get out of it"

"We are in the world like men playing at tables; the chance is not in our power, but to play it is; and when it is fallen, we must manage it as we can."
--- Jeremy Taylor

JULIE M. BILODEAU (Y)
Travel Agent. Travel and see the World.
"A smile is worth a thousand words."

JEAN E. BIRMINGHAM (G)
College.

GEORGE C. BLANCHE (R)
Football, Hockey,
College
"I only strive for excellence."

MARY E. BLYE (G)
"Air Force Bound"

JAMES A. BOBILLIER (A)

BARBARA G. BOEN (A)

RICHARD J. BOISCLAIR (G)
"Bois"

JAMES M. BOLTON (R)

JUSTINE L. BORGES (G)
"Teenie"
"The saddest day is the day on which we have not laughed."

ANNETTE MARIE BOSCO (R)
Data processing;
College
"I have finally made it, thank God!"

LISA M. BOULEY (G)
Accounting.
"Don't shake the table" "Always go for it."

DEBRA BOURNE (A)

JO-ANN BOUVE (R)
"Jo"
"Always treasure true friendship."

CHRISTINE M. BOWNES (Y)
Varsity Cheerleading,
College.
"Thanks Mom and Dad"

GINA L. BOYD (G)
"Gigi"
"Do not follow where the path leads, go where there is no path and leave a trail."

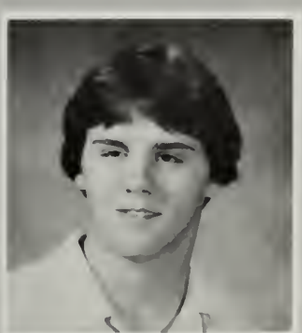

WILLIAM L. BRADFORD (R)
"May today's smiles bring a brighter future for everyone."

JOSETTE BRADSHAW (A)

KATHLEEN A. BRADY (R)
Nickname K.B.
"... Just walk beside me and be my friend."

THERESA M. BRANGIFORTE (A)
You only live once, but if you live right, once is enough. I love you Mom and Dad.

BERNADETTE R. BRENNAN (A)
College
"It seems like yesterday, but it was long ago."

LAURIE A. BRETTON (Y)
Concert Choir,
"Today is the first day of the rest of your life. Let the words I speak today be soft for tomorrow I may have to eat them."

CHERYL A. BRIDES (Y)
College, Nursing,
Basketball, Dancing

JOSEPHINE A. BRODERICK (A)
"Things turn out best for those who make the best of the way things turn out."

BRUCE A. BRODIE (R)
I'm glad I made it through the years ... well, surprised, not glad.

"As a rule, the game of life is worth playing, but the struggle is the prize."
Dean W.R. Inge

CORIANN BRADY (R)
"Cori,"
"Best friends last 4-ever," Thanks J.S.S.
"Living like there's no tomorrow means loving all you can today"
College.

MICHAEL J. BROKMEIER (G)
Varsity Swimming, Baseball, "Brok"

LAVERNE L. BROOKS (A)
College, nurse, Child's Care;
"You can get it if you really want. But you must try, try and try, and you will succeed at last."

DONNA J. BROWN (A)
Spring Track, Drama Club, Ski Club, Yearbook Sales, N.H.S.,
College Pre-Med.

KENNETH M. BROWN (R)
Wrestling, Exec. Comm.
I love you Mom and Dad!

ROBIN A. BROWN (G)
Future Plans; Move to Cal. and get a tan!
"I'll never forget M.L., and my dream to go to Malibu. I love you Mom & Dad."

ROGER G. BROWN (A)

TERESA G. BROWN (A)
"Terry"
Nat'l. Honor Society; Community Service

DAVID LEE BRUCE(A)
"Dave"
Marine Biology, Animal Psychology.
"The steppingstone of one's future is how the individual faces life."

TRACY LEE BRUCE (R)
"Freedom is found in the heart and soul, and wealth is in the mind, but happiness, the greatest of all, is achieved through time. .... Thanks Ma!

SANDRA BUCKNAM

CATHERINE BUDRESKI (Y)
"Kak"
N.H.S.
College.

STEVEN W. BUMPUS (Y)

KAREN BURGO (G)
"Never give up on a good thing."
Cosmotology, Airline Stewardess, Fashion Design.

PATRICIA M. BURKE (Y)
"This is it Ma and Dad. "I made it." Live life to the fullest. Give Love and Laugh. Hi Rich!" Secretary.

ROSE BURKE (A)

EDWIN J. BURNS (A)
"Ted"
UNH Bound.

And the seasons they go round and round
And the painted ponies go up and down
We're captive on the carousel of time
We can't return we can only look behind
from where we came
And go round and round and round
In the circle game.
Joni Mitchell

RAYMOND BUSSOLARI (Y)
Ramon,
"You ain't hardcores 'cause you spike your hair, when a jock still lives inside your head . . . Nazi, Psuedo."

KAREN M. BUTTS (G)
"Thanks Mom and Dad"
College

KARA L. CAFFREY (A)
Athletics,
"Don't want to be like someone else, believe in yourself and be better."

CHARLES F. CAGNINA (Y)
Baseball
college

ALFRED M. CALK (A)

JAMES F. CALLAGHAN (A)
"Computers and Computer Enginnering or become rich and famous through the band Tranzamerica."

COLLEEN M. CALLAHAN (A)

TOBIE A. CALLEY (Y)
College, psychologist.
"There are no such things as easy answers, you play to win and you take your chances."

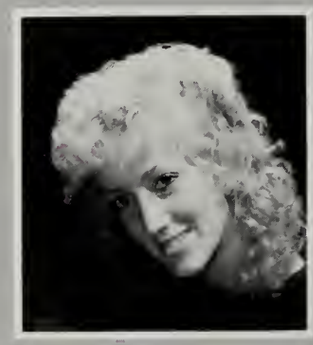

ANN CAMAIONI (R)
"Always remember that the hills ahead are never as steep as they seem." I thank you Michael, and I love you truly."

LISA A. CAMPANELLI (A)

DONALD B. CANFIELD (G)
N.H.S.

TINA CANNIZZARO (Y)
"Thank God it's over"

RICHARD W. CANWELL (A)
Air Force
Led Zeppelin
"If you want it, go for it."

KAREN L. CAPRARELLA (R)
I don't know how, but I made it.

DENISE L. CARA
"Denny"
"I've learned in life to try my best no matter what the obstacles."

SANDRA L. CARADONNA (G)
"Zaz"
College, Computers

MARY L. CARLSON (G)
College

SCOTT C. CARNEY (G)
J.V. Gymnastics Team 1980

SUSAN J. CARR (Y)

DAVID L. CARY (G)
N.H.S.
College
"Techi"

GREGORY P. CASAVANT (Y)

EDWARD B. CASHMAN (A)
Ed
Wrestling
College

ANA PAULA CASILLO (Y)
"Travel, in the younger sort, is a part of education; in the elder, a part of experience."

CHARLES J. CASSIANI (A)

GEORGE N. CELIA (G)

BARTHOLOMEW CERCI JR. (G)

GREGORY P. CESARINI (R)
"College-bound"

ROBERT M. CESARIO (G)
"Bob",
Business Management,
"I did my time"

LYNNE M. CHANDLER (A)
Accounting,
"life is nothing ... Unless you make something of it."

PETER CHARLEBOIS (A)
"Self-trust is the first secret of success."
Stonehill College, Pre-Med

JOHN CHAVES (A)

LESLIE A. CHIN (G)
Coeditor Literary Review
College

JAN M. CHRISTENSEN (G)
College, travel,
"thanks J.B., D.F."
"Surrender all your dreams, they'll come true in the end."

MICHELLE M. CHUBBUCK (Y)
The Army!
"It's going to let me be all I can be"

JULIE A. CHURBUCK (G)
Swim team-Captain,
college

FRANK CIARAMELLA (R)
"College bound"

EVERETT G. CLARK (G)

NANCY A. CLARK (Y)
Volleyball, track, drama club, key club, N.H.S.,
"Smile!", "Ojala"

PETER CLARK (G)

RONALD P. CLARK (A)

JAMES E. CLISBEE (G)

KATHERINE R. COBB (Y)
"Tomorrow, Today will only be a memory."

Love when you can,
Cry when you have to,
be who you must
That's a part of the plan.
Await your arrival with simple survival
and one day we'll all understand.
Dan Fogelberg

DEANNA COFFEY (A)
"Dave and I forever." I Love You Mom.
"This moment will never be again."

SHAWN COGHLAN

FRANCIS COSGROVE (G)

YEN KHANH CHUONG

DAVID C. COHEN (G)
Skiing
College.
"Look out world, here I come!"

DONALD COHEN (G)

JENNIFER R. COHEN (Y)
Nat'l. Honor Society; Permanent Press.
"Being quiet is my greatest asset because too much said is too much revealed."

MICHAEL A. COLEMAN (R)
"College Bound."

PAUL E. COLLETT (Y)
Captain Varsity Football;.

PAMELA CONBOY

MARIA J. CONDON (Y)
"Mia"
Secretary Senior Class, Varsity Tennis, French Club.
College.

PETER J. CONEFREY (A)
Photography.
College
"Cornflakes" "Red vans are forever."
Peter-n-Sharon.

"Our memories of yesterday
Will last a lifetime
We'll take the best, forget the rest
And someday we'll find
These are the best of times."
Styx

ELEN L. CONGIONTI (G)
College,
Accounting;
"Reach for the heavens and hope for the future and all that we can be, not what we are."

SHERRY A. CONNAUGHT (G)
Fashion Merchandising, Cosmotology.
"Take your time, do it right."

KATHLEEN CONNELLY (G)
Political Editor, Permanent Press. Drug/Alcohol Advisory Comm.

KATHLEEN A. CONNORS (R)
"Each day you live will be one step to reality, and each step you take backward will be a review from the past."

MICHAEL A. CONTI (R)
Capo di tutti Capi. Danette College.

ELIZABETH COOK (G)
Ecology Club, Yearbook, Drama Club.
"I never think of the future. It comes soon enough."

BARRY E. COOKSON (G)
"If I leave here tomorrow, would you still remember me, for I must be traveling on now, 'cause there's so many places I've got to see."

CHRISTOPHER COOPER (A)
"Coop 2"

SEAN A. CORNELIUS (R)
Ecology Club, Yearbook, Drama Club.

JOSEPH G. COSGROVE (G)
"Stand up for what you believe in. Don't take unsatisfactory precautions through your life, you will live to regret it."

CATHERINE M. COSTA (G)
"Time you enjoy wasting is not time wasted."

MASON J. COSTA (G)
"The Fox" "He that walks in Faith, walks in power."

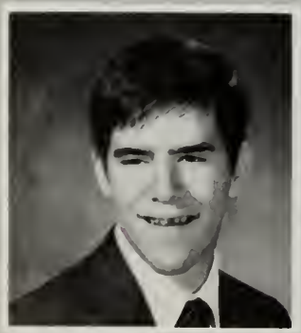

PETER COSTAS

SUSAN K. COSTELLO (G)
Capt. Swim Team, French Club, N.H.S., College. "DINO"

THOMAS B. COSTLEY (Y)

DAVID A COUGHLIN (A)
Computer Science. Computer Club, Permanent Press.

"Children with their skipping rope,
Tell me what you sing,
Playtime is nearly done,
The bell's about to ring."
Moody Blues

VANESSA E. COUTSOUMBOS (G)
Varsity Soccer
College.

DEBORAH A. COWDEN (R)
"Debbie"

BRIAN GEORGE COX (Y)

CHARLES CRAIG (A)

DIANE J. CRAINE (A)
California Bound.
"Follow your dreams; for it is the only way they will come true."

LORI A. CREALESE (R)
"If you look hard enough, you will find the one real thing you want."

KEVIN J. CRENEY (Y)
"I Love Sheil, she's unreal!"

KATHLEEN M. CROKER (R)
"Lois" We're going to the roadhouse, gonna have a real good time. Jim Morrison-The legend lives on!!

DEBORAH T. CRONIN (G)
"Li'l Deb"
Medical Sec.
"Follow your dreams wherever they-may lead."

KATHERINE A CRONIN(G)
I. L. Y. Kevin

JOHN CROWE (A)
"The Lizard King"

TERI L. CROWLEY (R)
"Wally" The Who in 82. "Going Mobile"

STEVEN E. CRUZ JR. (R)
"Cruza"
Golf Team
College.

SUSAN E, CRUZ(R)
N.H.S., Yearbook, Business
College.

MICHAEL T. CULBERT (G)
"There's a racoon loose in B.H.S."
1982 Golden Gloves Finalist. 1983 Golden Gloves Champion

JOHN CULLINANE

"Man's youth is a wonderful thing;
It is so full of anguish and of magic
and he never comes to know it as it is, until
it has gone from him forever."
Thomas Wolfe

BERNARD CUMMINGS (R)

KARA S. CUMMINGS (A)
Halftime Dancer, Varsity Gymnastics, French Club, N.H.S., Spring Musical.

VINCENT CUMMINGS (A)

JONATHAN M. CURELOP (Y)
Swim Team I,II,III,IV. Drama Club II,III,IV.

HALEY S. CURRAN (Y)
"Jill" "Bagles"
"They say it's kinda frightening how this younger generation swings . . . Van Halen.

KATHLEEN M. CURRY (Y)
Class President(1,2,3,4) S.A.C., Band, Majorette
College.

DAWN CUSACK (A)

LELO F. CYRUS (A)
College, Data Processing.
"Soccer"

THOMAS CZERNIK (G)

MARY LYNN CZYMBOR (R)
Varsity Volleyball, Key Club, N.H.S., Medicine.

ROBERT LEON DAGESSE (A)
"Bob" College, Baseball.

JUDITH DAHL (A)

"The game of life requires all one's energy to play it at one's best."
--- Unknown

GEORGE E. DALKOURAS (A)
"Dal"
Nat'l. Honor Society, College, Engineering.

KAREN L. DALEY (G)
"It's finally over."

RICHARD J. DALEY (R)

TOM DALEY (R)
Track; Photography; Drama; College.
"You only live once, so go for it!"

JAMES DAMIANO (G)

LAN CAM DANG(Y)
Laziness is the mother of invention.

HOY CAM DANG (Y)
I had fun being a part of the class of 1983.

ROBERT S. D'ARCY (Y)
Mechanic
"Those who know what's best for us, must rise and save us from ourselves."

KEITH DAVENPORT (Y)
"Go out and give 'em hell."

GLENN A. DAVIS (R)
College
"May you achieve your goals."

ROCHELLE DAVIS (R)
"Cake"
Afro American Club
"I'm proud to be in the Class of 1983. Good Luck to you all."

TIMOTHY P. DEARTH (Y)
"You only live once, so live it right."

CHERYL L. DECASTRO (R)
"GEISH"
Student Gov., Journalism
College-Comm.

MICHELLE A. DECHRISTOPHER (R)
College
"Take one day at a time."

ELLEN M. DEEHAN (G)

JILL K. DEELEY (G)
College.

WILLIAM DEIULIO JR. (R)

ELLEN DELEA (G)
N.H.S., Drama Club, Exec. Comm.,
College.

LISA A. DELIGOLIA (R)
National Honor Society,
Nursing School.

MARK DELMONTE (Y)
College.
DeMolay P.M.C.

LISA E. DEMARCO (R)
"Dream what you dare to dream, go where you want to go, be what you want to be. . . . Live!"

JAMES DEMING (R)

LAURA DEPINA (A)
"If you love something, set it free, if it comes back it was always your, if it doesn't, it never was."

LYNN M. DEROCHEA(Y)

KIMBERLY A. DEROME (R)

MARIA LOUISA DESISTO (Y)

MERRILL DEVOE (A)

MARC B. DEVRIES (R)
"China White"
"I'm born to rock-n-roll, I'm here to stay."

PAUL R. DIAS (G)

CHRISTOPHER DICKINSON (R)
College
Archery, Music, Bodybuilding.

DOMENIC DIMASCIO (A)
"Dom"
College.

LISA L. DINITTO (A)
Pizza.
"I've been waiting." J.D. "Here's to you Mom."

JAMES J. DINOPOULOS (G)
"Dino"
Football
College
M+D #1, I.L.S.

VINCENT DINUNNO (R)
"Vinny" (NB).
Be good . . . pal. "Shoo the boot, Herschel.

DAVID L. DION(Y)

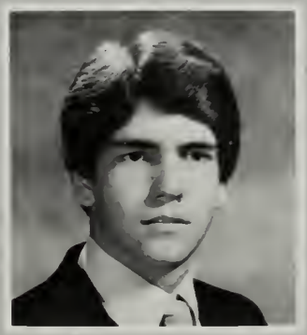

JOHN P. DIRENZO (Y)
College
Baseball.
G. S.(9/19/80)

NANCY J. DOCKREY (R)
"Nancy"
Ski Club, Travel.

STEVEN J. DODERO (A)
"Rush" Lee, Lifeson, Peart.
Music, College.
"You can't get something for nothing, you can't have freedom for free." Peart.

ELLEN DODGE (A)
"Ellie Pat"
"If I leave here tomorrow, would you still remember me?"

DEBORAH A. DOLAN (R)
"Debbie"
Nursing School.
Best wishes to the Class of 1983.
"Thanks everybody!"

MICHAEL P. DOLAN (A)
College, Travel, Architecture.

"Remember the days of the old schoolyard?
We used to laugh a lot.
Oh, don't you remember the days of the old schoolyard?
When we had imaginings,
And we had all kinds of things,
And we laughed, and needed love,
Yes I do, oh and I remember you.
Remember the days of the old schoolyard?
We used to cry a lot.
Oh, don't you remember the days of the old schoolyard?
When we had simplicity,
And we had warm toast for tea,
Yes I do, oh and I remember you.
Cat Stevens

MARGARET E. DOLAR (R)
"Peggy"
"To the moon, Norman!"

DANETTE M. DOMENICUCCI (R)
"Netty"
"Me and Mikey"
Don't drink, Don't smoke. What do you do? Goody-two-shoes. A.A.

KATHLEEN R. DONAHUE (A)
Half-Time Dancer, Music Man. College.
"Take it easy, baby take it as it comes."
J.M.

MICHAEL C. DONAHUE (A)
"Mike"
College.
"It's not what you do, but how good you do it."

TYRONE J. DONOVAN (A)
"Ty"
N.H.S., Drama Club.
"Smile"

JOAO R. DOS SANTOS (G)

MARK J. DOUCETTE (Y)
N.H.S., Track, College.
Hey, K.M.B., Guess What?

PORTIA DOVE (R)

JODY DRANE (G)
Navy.

ROBERT F. DRAY (A)
"Bob" College.

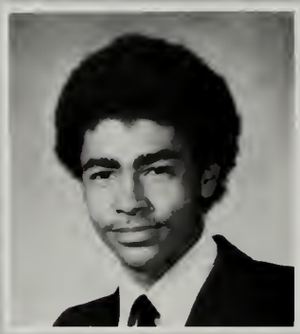

JOMO S. DREW (A)
Biology Ph.D.

KATHLEEN DREW (A)
"Kathy"
Gymnastics, Accounting
College.
"Stand tall and follow your own path."

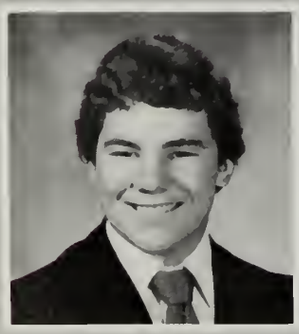

MATTHEW J. DRISCOLL (A)
"Matt"
"If you choose not to decide, you still have made a choice" Rush.

MONICA DRUHAN (A)
Girls Soccer-4 yrs. "Surburban League Champs"
Thanks Mom and Dad.

ANDREA L. DUDLEY (G)
College.
"Happiness consists not in the multitude of friends, but in their worth and value."

TIMOTHY J. DUFF (A)

LINDA DUFRESNE (Y)
The Cape.
"Summer of '82".
College.
"You only live once but if you live right, once is enough."

PATRICIA DUGGAN (G)
NHS. Swim team. Executive Committee.
"Love ya, chix!"

JUDITH DUNCAN (R)
Aftro-American Club.
College.
"We've only just begun."

ANNE DUNKLEE (R)
"Dunk"
Horses.
"Keep true to the dreams of your youth."

SON THAI DUONG (R)

WENDY A DUQUETTE (Y)
"I did it for you Grandma and Grandpa."
"I love you!"

DONNA DURFEE (R)
Concert Choir, Drama Club, College.
"We'll keep singing and danc'n but no goodbyes."

RAYMOND W. EARLY (A)

DAVID M. EATON (A)

DANIEL ECKHART

LYNN ANN EGERSHEIM (R)
College.
"we shall never lose memories."
"Squeegy"

JAMES ECK (G)

RUBY C. EPPLER (A)
"Giggles"
Concert Choir. Folk Ensemble.
"Today is such a lousy day, it reminds me of tomorrow."

ARLON T. ELDRIDGE (R)

MARGARET M. EMORD (G
"Margie"
College: Hospital work

MARNIE ENDERLE

JAMES ENGLISH (A)
Graphic Communications.
"Thanks Mike Peck." "goodbye"

MARY E. ENNIS(R)
Photography. Y Leaders Club

CHERYL ENOS(G)
Hairdressing.
(Freebird)+John F.

SUSAN ERICKSON (A)
Bridgewater State. Wareham ...
"I made it!"

A man's friendships are one of the best measures of his worth.
Charles Darwin

DAVID EVANS(R)
College.
Ski Club.
"unicorn" "Dago, Bum, Sull, Buzzie, Yo"
"You only live it once, have fun."

EVELYN REMELL EVANS(G)
"Tiny"
"The best is yet to come."

DAWN E. EWERS(R)
Track.
Nursing.
"Looks like I've made it."

VICTORIA LINCOLN-HUNT (R)
Farming, Horse Training. South Dakota. Here I come!

KELLY A. FAIRFIELD (G)
"Kel" Track Capt., hurdle record, Modeling, Skiing, N.H.S.
"Remembering good friends and looking forward to college."

PETER S. FALCONE (Y)

JOHN FALLON (A)

MICHAEL R. FANIZZI (A)
Carpentry.

MAUREEN A. FANNING (R)
"Moe" Nursing, Party. "It took me a while, but I finally made it! Thank you Ma and Dad."

ROSE A. FARIA (R)
"Rosi" I Made It. Joe Norton-4/9/82-forever!

RICHARD P. FARRAGHER (Y)

DAVID FARRINGTON (Y)
"Dave" "Louie" Wealth and Prosperity. "Who knows where we shall meet again?" "Here's looking at you kid."

STEVEN L. FASOLI (Y)
Varsity Hockey. ILRS.

CHRISTOPHER FEEHLEY (G)
I Love You, Ann. Marines, "The future is uncertain and the end is always near."

JAN M. FEELEY (Y)
College-Business

JOYCE D. FEHL (R)
N.H.S. College. "Get it right the first time." "Squeegy"

MARCIA B. FELDMAN (G)
College. "Good things come in little packages."

SUZANNE M. FEODOROFF (R)
"Sue" "Best friends last 4-ever. Thanks J.S.C. College. "A moment of sadness is a wasted moment of happiness."

"Despair is concealed under what are called games and amusements of mankind."
Author Unknown

PHILIP M. FERRANTE(R)
College. Business

ANGELA FERRARA(Y)
"Angie"
"Life is too short, so why waste precious time."

DIANE M. FERRETTI(A)
NHS. Medical Explorer's Club. Dancing.
College. Finance and Accounting.
"Follow your dreams wherever they may lead."

KATHLEEN FINN(A)
Secretary,
"spend a lifetime with my son Jason."

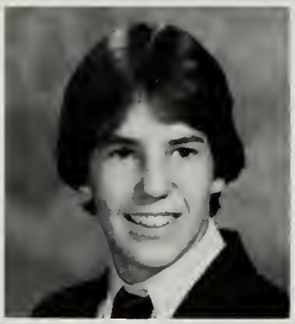

PATRICK J. FINNERAN(Y)
"PJ" College.

JODI E. FISH (Y)
"Fishcakes". "Kenton"
Student Senate, 1,2+3,
College

MARY JOY FITTON(G)
"Joy loves Bobby, always and forever.
Feb. 24-June 7"

LINDA J FITZGERALD(R)
"Fitzy"
NHS
College. Criminology.
"May the moment last forever."

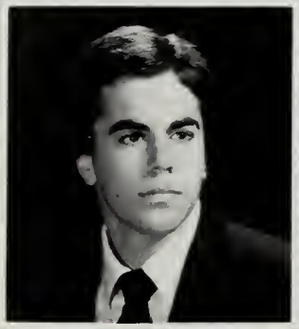

SHAWN P. FITZMAURICE(R)
NHS.
College-Economics/Business.
"We're golden!"

JANET FITZSIMMONS (A)
Cross-Country. Indoor + Outdoor Track.
Nursing

DANIELLE M. FLAHERTY(R)
"Dee".
Dancing.
College.

JOSEPH M. FLAHERTY(R)
Business College, Travel Real Estate.
Management.
"Hope to succed in everything I do." Joe

BARBARA J. FLETCHER(G)

MICHAEL R. FLORIO(A)

SUSAN FOLSUM (G)
"I've been waiting for this year."
Track.
College.

MIRANDOLINA A. FONTES (R)
College.
"In life, live your life as you want to, not as others do."

LOLITA J. FORD (R)

DANIELLE FORREST (G)
"Dee-Dee"
Veterinarian.
"Let the good times roll forever."

MICHELE C. FORRESTER (Y)
Honor roll, Jr. Usherette.
Bye: "Bene", "Cappy", and "Jigga."

ROBERT FORRESTER

KIMBERLY ANN FORTIER (Y)

GAMALIEL FORTES (G)
"Hang in there, you'll get your turn."

JOAO FORTES (G)
B.H.S. #1
"Don't be a quitter, go all the way."

STEPHEN FORTUNE (R)

MARK E. FRANCIOSI (A)
College, Football.

ERMITH D. FRANCIOS (G)
"Education has for its object the formation of character."

"So if you think your life is complete confusion
'Cause you never win the game
Just remember it's a grand illusion
And deep inside we're all the same."
Styx

LISA FRANCISCO(Y)

WILHELMINA FRANZ(Y)
Yellow House
"Mina"
"Have a rich and full life."

MARIE FRATALIA(Y)
"Ree" "Munchkin"
"Hi Pete"

MATTHEW FRAWLEY (Y)
Captain Football Team.
College.

DENZIEL FRAZER(G)
Soccer
"Justine, I love you. Will you marry me?"

MICHAEL FRENCH(A)
"It's about time!"

PAUL FRISCO(A)

JOHN CHRISTOPHER FROIO(G)
"Over the hills and far away."

MARGARET ALLISON FULLER(Y)

JAMES H. FURLONG(A)

SHAWN GALLAGHER(Y)

RUSSELL GAMEL
"Russ"
College. Accounting. Computer Programming

SANDRA L. GATES(G)
"Sandy"
"If you're not with the one you love, love the one you're with."

GERALD GENTILE(A)
"Is your Father a baker?"

SHARON M. GEORGE(A)
Exec. Comm. V. Pres.- NHS. Band.
"If you can imagine it, you can achieve it. If you can dream it, you can become it."

MICHELE GEORGE(A)
College. Med Assistant.
J.B. March 2.

"We are puppets, Man in his pride, and Beauty in her flowers ;
Do we move ourselves, or are moved by an unseen hand at a game
That pushes us off from the board, and others ever succeed?"
Tennyson

MARGUERITE GERRY (R)
"Bugsy"
Capt. Majorette Squad.
"Love ya, Punkin'.

LISA B. GESIN (R)
Medical Assistant

TINA GESWEIN (R)
Dancing.
College.
"Today's plans are tomorrow's future."

STEPHANIE GIANNAROS (Y)
Co-captain half-time dancers
College.

GEORGE GIANNOULOUDIS (A)
Captain Varsity Soccer
College-Phys. Ed.

ROBERT M. GIDLEY (A)

NICOLE M. GIGLIOTTI (Y)
(L.S.) "Niki"
"#8" Varsity Swim Team.
"Nothing dies that is remembered."

CLARENCE L. GILBERT (A)

JANE K. GILL (A)
College.

SANDRA GILLPATRICK (Y)
Dave "82" "Let the good times roll."-Junio.

ELIZABETH GLUCK (Y)
College-Fashion Merchandising.
Mi-Be-Jo Forever. Junior Prom. "Holiday Inn Gang."

JAMES P. GLYNN (Y)
"What . . .?" ". . . Poltergeist!" B.F.D., N.H.S., T.F.R.

DEBORAH A. GODDARD (R)
"Debbie"
Comm. Service, Art.
"We have only just begun!"

RAY G. GOGAN (A)
Computers, Business
"Live free or die"

ELIZABETH K. GOLDING (A)

ALLISON E. GOLDMAN (G)
Key Club, Ski Club,
College.
"Good luck everyone."

"Can you imagine us
Years from today,
Sharing a park bench quietly?
How terribly strange
To be seventy"

Simon and Garfunkel

BARBARA L. GOLDMAN (Y)
N.H.S., 1983 Yearbook Business Editor. Figure Skating, College.
"I love you, Mom."

MICHAEL G. GOLDSTEIN (Y)
College, Air Force ROTC
"Life's been good to me so far."

DANIEL GOMES (G)
"Danny" Capt. Varsity Soccer. College, Agricultural Engineer.

MANUELA C. GOMES (A)
Airline Tourist.

GINA GOMES (R)
Afro American Club, College-Computers.

CAROLINA GOMEZ (Y)
Venezuela Exchange Student, Volleyball Team, Spanish Club.

ARLINDO P. GONCALVES (G)

BERNARDO A. GONCALVES (A)
Mechanical Engineering.

HELENE GONCALVES (G)
College-Law. "Making it to the top."

LINDA L. GONSKI (G)
N.H.S., Computer Club. "Youth is not a time of life, it is a state of mind."

PAUL S. GOOCH (R)
College-Computers, Sociology.
"Live every day as if it were your last because someday you'll be right."

DAVID M. GOOD (Y)
Drama Club, BROADWAY BOUND!!

"Now the years are rolling by me,
They are rocking evenly,
And I'm older than I once was,
And younger than I'll be."

Simon and Garfunkel

SUZANNE R. GOODMAN (R)
"Suzy" Psychology: U-Mass. Amherst.

DENISE D. GORDON (R)
"Dee"

JOSEPH GRANDE

MAUREEN ANN GRANT (A)
Thanks Mom and Dad-I Love You

KONSTANTINOS GRANTIS (A)

CAREN S. GREEN (Y)
B.H.S. Concert Band, Marching Band.
College-Veterinary Care.
"Sue, I finally made it, thanks."

DAWN M. GREEN (R)

GAIL H. GREENBLATT (A)
Drama Club, Yearbook, Senate, N.H.S.
"The minutes were hours, the hours were days, but the years were seconds."

RALPH C. GRILLONE JR. (Y)
College-Business Ed.

YVETTE S. GROUX (G)

ROBERT A. GRUETER (G)
"Thank God we got out of here."

LYNNE GUARINO (R)

MILDRED GUASCH (G)
Spanish Club, Accounting.

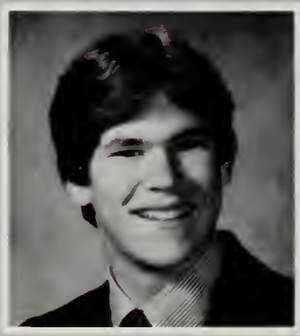

EDWARD F. GUINEY (G)
"Ed" Jazz & Ensemble, Marching Band, Concert Band, "Mame", College.

VIKKI GURLEY (A)
'I've finally made it." Thanks mom, amily, and Julio.

DOREEN B. GURSKIS (R)
College.

EDWARD G. GYUKERI JR. (Y)
Cross-country capt., Indoor, Spring Track, Exec. Comm., Student Sen., C.Y.O., Spring Musicals, Drama Club.

CHRISTINE E. HAGGERTY (R)
"Chris" College, Nat'l Honor Society. "The best is yet to come."

LINDA M. HAGGERTY (R)
"Wisdom is knowing what to do next; Skill is knowing how to do it; and virtue is doing it."

KAREN HAGOPIAN (A)
Permanent Press, Bike Club, Chess Club.

DAVID A. HALL (G)
"Kazoo" College.
"We made it Mom and Dad."

MARK HALL (R)
Heavy Metal Lives On!

DENNIS M. HALLEY (Y)
Thanks.

JOHN HALLISEY (A)
"Hal"

ROBYN ANN HALLOWELL (Y)

DONALD J. HAMILL (R)

SHIRLEY M. HAMILTON (G)

JAMES L. HANCOCK (Y)

"Time it was and what a time it was,
It was a time of innocence,
A time of confidences.
Long ago it must be
I have a photograph,
Preserve your memories,
There all that's left you."
Simon and Garfunkel

WILLIAM F. HANLON JR. (R)
College . . Golf . . . Computers . . .
"May success and joy come to all those in the graduating class of 1983"

FRANCES L. HANSEN (G)
"If you can handle the troubles and sorrows along with the happiness . . . . you can go on!" Franny.

STEPHEN M. HANSEN (R)
Restaurant, Carpentry.

SHARON A. HARALSTAD (G)

ROBERTA HARBACK (R)
Track, S.A.C., N.H.S., Exec. Committee.
"Don't look back, it's today that counts."
I.M.Y.D.

TERRI HARGROVE (Y)

MAE HARMON (Y)

KEVIN HARRINGTON (Y)

KAREN HARRIS (A)
Speech Pathologist.
"Love is found in laughter — not tears."

WALTER M. HARRIS (A)

WILLIAM HASKELL(G)
Concert Choir.,P.I.A., Radio+T.V. Club, "TIGER" "Goin' for the one" "I'll get it all" Audio Technician, Berklee College.

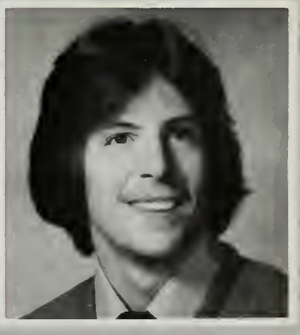

GLEN HART (Y)
Skynyrd. State Police or Reserves.

KAREN M. HART (Y)
"Get the most out of life."

KAREN L. HARTSELL (A)
Capt. Swim Team, Art Club, N.H.S.
"Smile"

BRYCE E. HATCH (G)
Collegebound. "Ma and Dad, thanks for everything!"

PEGGY HATZINIKOLAOU (G)

HELEN A. HAYES (R)
"Squeegy"

JAMES P. HAYES (R)
College, Accounting, Computers.

MARY HEALY (A)

SUSAN HEALY (R)
Band, College, Business.

SUSAN M. HEAVEY (A)

KAREN V. HEBSHIE (G)
"Hebshie"
Crazy, free and wild.

CARL F. HELANDER (Y)
Key Club, Ski Club
College Bound.

ANGELA HENRIQUES (Y)
N.H.S., French Club.
"Friendship often ends in love; but love in friendship never."

LISA HENNESSEY (A)

BEE HER (A)
"The hard times always come through, after you learn , let's go on to your future."

WALTER HERMENAU (G)
"The party is over ..... welcome to the real world." WALT.

WILLIAM J. HERMENAU (G)
"Bill"
"Believe it or not, these were the best years of your life."

THOMAS B. HEVNER JR. (G)
College.

RONALD P. HILL JR. (A)
"Red"

LORI HINCHLIFFE (R)

PAUL HINKSON (A)

LAURIE L. HOFFMAN (A)

"The most wasted day of all is that on which we have not laughed!"
Hi Deb! Love Ya, Sean!

DONNA HOLMES (G)
"I'd rather be dancing." II,12 Pismo Beach.

LAURA HOLMES (G)
Music, Parties, Boys, Marriage.
"If I could save time in a bottle, it would be the great times I've spent at B.H.S."

DANIEL J. HOLWAY (G)

LORI HOOLEY (R)
"Hoo"
"I love you Mom and Dad." College. MH, KC, SS, SN, JM, GR-Thanks!

KIMBERLY A. HOPKINS (R)
"Kim"
Hairdressing.
"I made it Mom and Dad-I Love You!.

ROSEMARY HORNEDO (G)
"Rose"
Modeling
"Paris Bound"

ARLENE HOUSTON (Y)
"Life can be many things but it's mostly what you want it to be."

EDWARD HOWARTH (R)

WENDY M. HUBBLE (G)

DEBORAH A. HUGHES (Y)
N.H.S.
Nursing,
"Give to every other human being every right that you claim for yourself."

LAURA J. HUGHES (Y)

ROBERT J. HUGHES (Y)
"Bob"
College
Architectural Drafting.

DAWN M. HUMANN (A)

BARBARA A. HUMPHRIES (G)

EDWARD P. HUNT (A)

KAREN MARIE HUNT (R)
"Stumpy"
Journalist Major.

DONALD HUNTER (A)

KAREN M. HUNTER (A)
"I had a great time and I'll miss you all.
Stay happy!
Modeling.

SANDRA E. HUNTER (G)
"Sandy"
"It is important to remember that in each of our lives there's always room for one more good friend."

THOMAS P. HURLEY (R)
Judas Priest.

MARLA B. HURWITZ (R)
Yearbook Art Editor
College, S.P.
"Thanks Mr. C!" "I Love You Mom and Dad"

"I see now that the path I choose through that maze makes me what I am. I am not only a thing, but also a way of being- one of many ways- and knowing the paths I have followed and the ones left to take will help me understand what I am becoming."
Daniel Keyes

SUZANNE HURLEY (G)
"Sue"
College.
"You only live once, but if you live right, once is enough."

PATRICIA A. HUTCHINS(A)
"Patti"
College-Sci Fi-writer.
"Use your wings of imagination to fly above the clouds of reality."

KELLY M. HUTCHINSON (R)
"This one's for you Dad; I love you Mom and Dad"

WENDY HYSON (R)
"Best of luck to the Class of 83"

JOHN M. ILLES (A)
Bus. Administration, Jazz Band, Marching Band.

"Life, so they say, is a game and they let it slip away . . ."
Seals and Crofts

JILL T. IPPOLITO (Y)
1983 Yearbook Editor, Tennis Team, College-Dental Hygiene.
Love Ya Mom & Dad! FA+F: CJ,BG & KB.

EILEEN IVENS (R)
Decisions are rewarded by Freedom.
"Thanks Mom."

LAURIE A. JACKSON (A)
Capt. Varsity Cheerleading (A.T.)
"The moment may be temporary, but memories last a lifetime." I.L.J.G. Forever and a day 11/13/80.

SANDRA D. JACKSON (A)
Zodiac: Scorpio.
Running, Dancing, Singing.
"The future is what you make it."

TIMOTHY F. JACKSON (R)
College.

JILLEEN L. JACOBS (Y)
"Jill"
College
Majorette.
"Success."

JULIE L. JACOBS (Y)
College
Swim Team-Lifeguard.
I Love You, M. D. +J!

CATHERINE M. JAMES (Y)
"83" Yearbook Art Editor, Track, Skiing
College.
Tommy-"Like A Rainbow."

IRENE J. JASTRZEMBSKI (Y)
"Yaz"
College-Journalism
"Friends are forever, JV, CS, EW."

LYNN A. JENKINS (A)
"Peaches" "Lyn Pink"
Harmonics, Concert Choir, Ecology Club
Yearbook Sales, Professional Singer, John 4-Evah.
"Imagination Creates Reality." — Tubes.

WILLIAM JENKINSON (A)
Varsity Swimming.
"Jake."
"Good Luck Sis!"

JERE INGARGIOLA (Y)
Varsity Football, College-Accounting.
Hi Paula + Linda.

CHERYL J. JERMYN (R)
Hairdressing.

KATRIN JESKE (R)
Student of the Domgymnasium/ Verdon/Germany. sitzt du ScheiBe noch so lose, nichts geht deich du Lederhose.

TRACY L. JILLSON (G)

ANDREA L. JOHNSON (R)
"Rusty"
Nursing.
"Life is best when shared with someone."

CHRISTOPHER M. JOHNSON (R)

DEBORAH A. JOHNSON (A)
"Deba"
"Hey Bubba"
3/4 Study. No Jodi, it's Blow My Mind!"

JANA A. JOHNSON (A)
Class Treasurer
College-Dental Hygiene.
"Today is the tomorrow of yesterday."

ROSEMARY JOHNSON (R)

THOMAS G. JOHNSON (Y)

KATHRYN J. JOHNSTON (R)
"Bubbles."

LISA A. JOLIE (Y)

ANTONIO J. JORGE (A)

LESLIE A. JOSEPH (Y)
Career-Law
"One of the real joys of our lives is having friends and keeping in touch with them."

SCOTT G. JOSEPH (Y)
College-Computer Science.
"Later much, B.H.S."

MARGUERITE M. JOYCE (Y)
"Midge" "Squeegy"

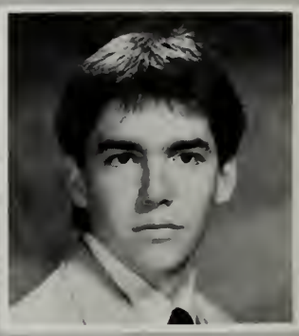

STEPHEN P. JOYCE (A)
Marines
"There comes a time when your drifting."

VICTOR A. JUERGENS(A)
"One out of three"
Air Force
partying

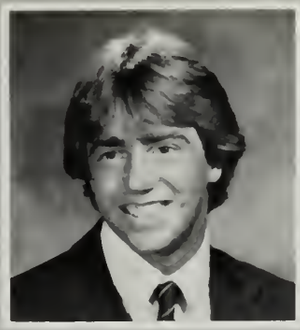

EDWARD J. JULIANO(G)
Yearbook
college
Thanks Mom! "Tomorrow never comes, it's always today"

TODD M. JUNKINS(Y)
"Wired axe"

VASILIKY H. KALIVAS(R)
"Beck"
College
"H agapi hne ya panta"

JOHN M. KANDIS(R)
Computer Club

PAUL L. KAPLAN(G)
College, Basketball

ANTHONY KARANTONAKIS

HASSAN Z. KARIM (A)

RICHARD W. KARLSEN(A)
"It was great while I was here and the teachers were great."

JOSEPH C. KEITH(Y)
Service, Journey beyond

JAYNE F. KELLEHER(R)
Varsity Cheerleading (A.T.)
"Best friends last 4-ever" Thanks s.c.s.
"Family & Friends are the greatest things in life"

KERRIN A. KELLEHER(R)
Co. Captain Majorettes, Musical productions
college
Mr. Mojo risin'

TIMOTHY KELLEHER(G)
Vice president, sports, S.A.C.
College (B.B.)

KIMBERLY H. KELLEY(Y)
Thanks Mr. H

TAMI D. KELLEY(R)
Volleyball;
college
Pride is Alive
"Lets start forever right now."

KAREN P. KELLY(G)

"When the One Great Scorer comes to write against your name —
He marks — not that you won or lost — but how you played the game."
Alumnus Football

MARY E. KELLY (G)

CHRISTINE M. KENNEDY (A)
"You only live once , but if you live it right the first time, once is enough."

SCOTT H. KENNEDY (Y)

LYNDA KENT (Y)
V-Soccer, V-Basketball, V- Softball, N.H.S.,
College.

LYNNE D. KENYON (Y)
"ODC"
"What a strange trip it's been."

MICHELLE L. KERNER (Y)

CLARKE E. KHOURY (G)
College.
"So we beat on boats against the current."

JOHN KIELY (R)
"I did it for you, Mom."

ANN KILLORY (G)
"Boss"
College.
"He who is patient is wise."

ELENA M. KILLORY (R)
Le bonheur, ce n'est pa d'avoir ce qu'on veut mais de vouloir ce qu'on a."

JACQUELINE M. KINNEY (R)
Drama Club, Ecology Club.
"Growing up-having our own way-at our own expense."

RENE KIRK (Y)

ELLEN S. KLEINERMAN (G)
"Kleinerman."
Concert Choir, Key Club, Drama Club.
Life goes on as time goes on."

JEFFREY S. KLING (A)
College.

CHARLENE P. KNIGHT (A)
Charl, Blaine"
Dale, meet ya in Colorado Dec. 12 and George, "I was laughin." "Thanks mom. Love ya always."

DAVID S. KNIGHT (A)

JAMES E. KNIGHT (A)
"These were 4 great years, I'll miss ya faculty and friends."

MICHAEL J. KHOURY (Y)
Baseball
College.

FRANK T. KOTOPOULOS (R)
Captain Varsity Basketball
College.

MARTHA J. KOVNER (G)
Chairperson S.A.C to School Comm., Yearbook Staff, Student Senate, Marching and Concert Band, N.H.S., French Club

JULIA A. KULIESH (R)
a.k.a. "Jules"
Concert Choir, Harmonics, Brockettes, Folk Ensemble. "I'll never forget you."

KIM HOA LA (G)
"If you lose something, there is always tha chance of finding it, but if you give it away, it is gone forever."

NGA KIM LA (G)
wish my friends the best of luck in everything they do."

THANH QUOC LA (G)
"it's been a good four years, but our time is up." Good luck to one and all."

TRINH TU LA (G)
"We'll always make new friends, but we'll never forget the old."

DEBORAH L. LAFFEY (G)
Fashion, Skiing
"Never let dreams fade because promises are forever."

The secret of life is
enjoying the passage of
time,
Any fool can do it,
There ain't nothing to it.
-James Taylor

DENISE A. LAFRANCE (R)
"Start each day with a smile."
Capt. Varsity Cheerleading,, Dancer-Spring Musicals, P.I.A. Dancing, Skiing.
College.

JAMES T. LAGARDE (Y)

LAN TU LA (G)

"The chess-board is the world, the pieces are the phenomena of the universe, the rules of the game are what we call the laws of Nature. The player on the other side is hidden from us. We know that his play is always fair, just, and patient. But also we know, to our cost, that he never overlooks a mistake, or makes the smallest allowance for ignorance."
Thomas Henry Huxley

NANCY R. LAHAM(A)
"Nance",
"If you can dream it you can achieve it,
If you can become it."

GERALD A. LALIBERTE(G)

TRUONG PHUONG QUAN LAM(Y)
"Take every step one at a time and make the most of it."

TRUONG TU QUAN LAM(Y)
"For the friends I have and those I've yet to meet."

PAMELA J. LANOUE(G)
Parties, rollerskating;Business
"Boy it always seems about September,
Those are the times I'll always remember."

MARK LAUZIER(Y)

ERIC LAWRENCE(G)

DENISE R. LAWSON(G)
College
"Follow your rainbow wherever it may lead."

STEVEN LEANUES(A)
"I told you I had the situation under control."

SEAN G. LEARY(Y)
Computer Maintainance

KELLY LEAVITT(R)

LAURA M. LEBEAU(R)
"Strive for your dreams, believe in yourself and be happy."
Drama club, yearbook
college.

ERIC J. LEBLANC(G)
Rush- "What's up?"

JUDY LEBLANC(R)
Those "crazy nights", Those were the best times of all.

JULIE L. LEBLANC(R)

JACQUELINE D. LEE(R)
College
"You live life once but if you live it right the first time once is enough."

VERNA J. LEE (R)
Fashion Retailing.
" . . . your past has gone, but still in mind, think of the future and what you may find."

SUZETTE LEITAO

RHONDA LEMOVITZ (A)

FREDERICK V. LEONA (A)

STEVEN M. LEONA (A)

CARALEE A. LEONARD (Y)
"Cookie"
"If it can go wrong, it will."

DAVID LERNER

ANNETTE LESUEUR (R)
Afro-American Club
"In learning you must love and have been loved. Music is the route to all hearts and souls.

ANDREA K. LEVINE (Y)
"Andi"
College, Computers.

EDNA B. LEVINE (R)
"Told ya so Mom."

JOY S. LEWIS (A)
I Love You Mom and Dad.
College-Social Work.

VALENCIA D. LEWIS (R)
"My motto as I live and learn, is to dig & be dug in return.-Lenci" Thanks Mom & Dad.

VICTORIA LEWIS (G)
"Vicki" Travel Agent. California-Italy.
"Hey M.D., I made it!" Thanks Mom.

ROSEMARI LIEDTH

LISA A. LINCOLN (A)
"Make all your dreams come true".

DANIEL H. LINDQUIST (A)

RUSSELL C. LINDSKOG (Y)

ANN E. LINEHAN (Y)

KIM THI LINH (A)

JAMES M. LIOLIOS (A)
"Jim" Music, Sports.
College-Pharmacy.

APRIL A. LOCKE (R)
Scuba Diving, Waterskiing.
"We cannot direct the wind, but we can adjust our sails."

KARA LOCKETTI (R)
N.H.S. Medical Explorers, Literary Review
College.

MAURA E. LOFTUS (A)
Halftime Dancer, N.H.S.
"If you can imagine it, you can achieve it. If you can dream it, you can become it."

PHILIP W. LOGUE (A)
"Philo"
Navy.
"No comment."

NANCY K. LOHNES (Y)
"Nance, Blondi"
Law Enforcement, Concert Choir, Track.

MICHELLE A. LOMBARDO (R)
Literary Review.
"Free in "83" -I did it my way."

JANET M. LONDERGAN (R)
Half Time dancer, "Mame" "The Musicman" Sec. N.H.S., College.

DOREEN L. LONG (Y)
"Darkness makes me fumble for a key to a door wide open."

JOHN R. LOONIE (Y)
Varsity Basketball, N.H.S., Computer Science

IDILIO M. LOPES (A)

EVELINE LOPES(Y)
(VIVI)
"Se Cristo comigo vai Eu ire." . . .
College

TEODORO LOPES(G)
Ted-Bodybuilding, (ILYK) Mr. America "86"

ROSA V. LOPES(G)
"Hold fast to dreams, for when dreams go, life is a barren field frozen with snow."

PAULA M. LOUGHLIN(Y)
N.H.S., Key club, C.Y.O.
College

LAURA L. LOVELESS(Y)
"Looking back on how it was in years gone by and the good times that I've had."

DIANE LOVELL(A)
Professional music
"See you in Hollywood Terry.", "After the glitter fades." Live to the fullest extent.

FRANCIS C. LOVETERE(G)
"It's gonna be touch . . . but I'll survive."
computer science

TRACEY A. LOWE(Y)
College

CUC T LUONG(R)

MAI TU LUONG(R)

THERESA A. LUTTRELL (A)
"Terry"
"The best colors of the rainbows are Represented by happiness, prosperity, and dreams of a better tomorrow."

MAI THU LUU(A)
"Live every moment as it comes. Take what it brings to you; Be happy with the things you have each day your wbole life through."

BRIAN J. LYNCH(R)
5yrs. Football mgr.; 4yrs. Baseball & Werstling mgr.
"Life is a competition"

MARY P. LYNCH(Y)
Volleyball-captian N.H.S., Key club

DEBORAH J. MACAUSLAND(R)
Ecology Club, Dancing

LISA MACEACHERN(Y)

"I was an impossible case
No one ever could reach me but I think
I can see in your face
there's a lot you can teach me
So I wanna kow
What's the name of the game?
Does it mean anything to you?
ABBA

ANDREW P. MACINNIS (A)
"Panda"
Golf
College

ELIZABETH F. MACKEDON (Y)
"Legal Secretary"

G. WILLIAM MACKEDON (G)

DIANE M. MACKIN (G)
"Mack".
"The door is open, but the ride ain't free."

SHARON MACKINNON (R)
Registered Nurse

BONNIE S. MACLACHLAN (G)

MARC E. MACLAUGHLIN (G)
"Monkey"
Basketball, Athletics
"May life help you to prosper in anything you do in the future."

MICHELLE A. MACLEOD (G)
Band
College.
"Walk softly through my mind, but please do not erase the memories of yesterday's places and time."

DONALD H. MACMILLAN (G)
College.
"K.S.F.A."

KARYN L. MACNEIL (A)
V. Swim Team, Exec. Comm.
"We are beings, that with existence question our existence. One way we know we're alive, is we love each other.

MELISSA MADDEN (G)
"Missy"
Drama Club, Skiing, M.L. Steve, T.P.
College, Success.

JOSEPH W. MAGLIARDITI (R)
"Drive all night." — D.

SHEILA M. MAGRAS (R)
"Sheila & David, always and forever.
Commercial Art.

PATRICIA A. MAHONEY (R)
"Patty"
College.
Just remember that it's a grand illusion deep inside we're all the same."
"STYX".

PAULA J. MAJOR (Y)
Girl's indoor and spring track. S.R. 2/26/82.
"Our memories, dreams and feelings will last forever. Hi wild."

MARYANN MACRINA (R)
"Fear not for the future, weep not for the past."
College-Fashion Merchandising.
Allyn.

JAMES MALIAWCO (G)

JOHN MALLARD (Y)
"California Bound."

LINDA J. MALOMO (A)
Psychology.

WILLIAM A. MALONEY (Y)
"Wild" "C.A.T." "Hi dingle."

JANET G. MALOUIN (Y)
College, Legal Secretary.
"Let the good times roll."

WILLIAM M. MANNETT (G)
College.
"K.S.F.A."

TIMOTHY J. MANNING (R)
Cross Country, Track.
College.

RHONDA J. MARCOS (Y)
"Ron" "Shorty"
College-Learning Disabilities Teacher.
"Thanks Mom & Dad, I love you."

LISA MARCHULAITUS (Y)
"Mouse" Partying.
"You only live once, so live it up." G.T.

NILSA MARRERO (A)
"I'm happily married!"

RENEE MARSHALL (G)
College. "Luv Ya chix."

SCOTT A. MARTELLO (Y)

CATHERINE M. MARTIN (G)
"Live for the present, not days gone by. Hope for all tomorrows & dreams that won't die."

MARIA R. MARTINS (G)

KRISTINE MASON (R)
"Kris" College, 3/4 study. N.H. weekends.
"The human race has only one really effective weapon and that is laughter."

LINDA M. MATUKAS (Y)
Indoor/Outdoor Track.
-"This is not an end, but quite a beginning . . . . "

VENICE H. MAZARAKIS (A)
"The most beautiful things in the world are not seen or touched. They are felt with the heart."

MONA MAZZUCCO (G)
"Don't stop thinking about tomorrow."
Accounting.

GARY D. MCAFEE (Y)

MAUREEN E. MCCABE (R)
"Maturing is hard, but it's a beautiful experience.." Thanks its been real.

JOHN MCCARTHY (G)
National Honor Society.

PATRICIA MCCARTHY (Y)
"Patty" — Marketing
"Freedom's just another word for nothing left to lose."

ROBERT MCCARTHY (A)

DAVID MCCAUL (A)

JAMES MCCORMACK (G)

NANCY A. MCCORMACK (G)
Varsity Soccer, College.

HENRY J. MCCOURT (Y)
Captain Varsity Basketball.

MICHAEL S. MCCOY (G)
"One who does not hope to win, has already lost."

DANIEL P. MCDONALD (A)
"Danny"
Sports, Drawing.
Mechanical Engineer.

BERNADETTE T. MCDONNELL (Y)
V. Swimming, N.H.S.
"Bernie"

ROBERT MCDONNELL (Y)
"Bob." (A.M.F.)

BEVERLY MCGEE (R)
"Greater is he that is in me than he that is in the world."

DAVID A. MCGILLIS (A)
"The party has just begun."

DENNIS MCGOWAN (Y)
A.M. F.

THOMAS MCGRORY (Y)
College
"Jo"
Football Hi Jodi, #18

RAYMOND O. MCLAUGHLIN (A)
Accounting 6 R.M.B.Y. 9 C.P.
T.L.P.H.T.D.

LAURA E. MCLEOD (A)
Sue remember B.H. in Bio!
"83" the best.

SHARON MCLEOD (A)
"College", Airlines

LORI A. MCNAMARA (A)
"Graphic Arts"
"Once in your life you find a love thats real. Lori and Chris"

ADONNA N. MCNEIL (A)
Perfect Peace

LISA M. MCNEAL (Y)
Guitar, flute, folk ensemble, marching and concert band.
College.

MIA J. MCNULTY (Y)

"Life is the game that must be played:
This truth at least, good friends, we know;
So live and laugh, nor be dismayed . . . "

Edwin A. Robinson

RODNEY F. MCPHERSON (A)
"Seargent Rod."
Computer Technician.

MARY B. MEADEN (G)
Editor-"The Permanent Press." Band, Drama.
"I'll meet you on the other side of the rainbow, Mike."

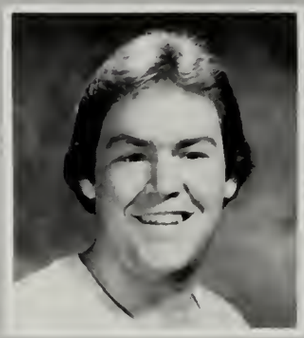

JAMES J. MEDEIROS (R)
"Here's to health, here's to wealth, may you never doubt yourself." Triumph.

FREDERICK W. MEHL (Y)

ANTONIO P. MELO (G)
Military.

ANGELA MELTON

CHERYL L. MENDELSON (G)
Drama, Press. Senate.
"Come memories, let us seek them among the shades."

CARLOS MENDES (A)

HENRIQUE R. MENDES (R)

MARIA E. MERCADO (A)
"Thanks Mom & Dad."
"I'll reach the top of the mountain!"

FOTULA MERIANOS (A)

BRIAN R. MERREY (Y)

ROBERT C. MEYERS (G)
Business Management.

VANESSA M. MIHOS (A)
"Wild Horses" — Jagger.

JOHN MILLER (R)

STEPHEN D. MILLER (A)
College-Accounting.
"Love Ya Mom & Dad!"

SUSAN M. MILLER (R)
Nursing
R.I.D. and Me Aug. *.
"Thanks mom & dad for all the love and support you've given me."

ELIZABETH R. MILLETT (R)
"Thanks Ma and Dad." "Hey Patty."
College.

PAUL J. MILLIGAN (R)
Cross Country Track
Marines.

RUSSELL B. MILLS (A)
"Russ"
Hockey.
"I made it."

THOMAS J. MINICHIELLO (Y)
College.

SUSAN J. MIRANDA (G)
"Break on through to the other side."

PAMELA N. MONAHAN (A)
"Pam"
Photography.
"Share the wealth of friendship, it will be more prosperous in the long run."

GINA M. MONSINI (A)
College Bound-S.M.U.
"Standing on a hill in my mountain of dreams, telling myself it's not as hard as it seems."---Zeeppelin.

DOREEN M. MONTEIRO (A)
"Dee-Dee"
"I've closed the doors on yesterday; Fond memories will always stay."

NATALIA MONTEIRO

SHAWNA M. MONTEIRO (G)
"I am the best there is."

DEBRA A. MOONEY (Y)

TARA E. MOONEY (Y)
"May you all have a most glorious and rewarding life. Someday we must all get together and talk about our favorite silverware over tea. Shall we?"

ROBIN S. MOORE (R)
"I love you mom and dad."
V. Basketball, V. Softball, College.

WILLIAM A. MOORE (G)
College, Army

Live hand in hand
And together we'll stand
On the threshold of a dream.
Moody Blues

And in the end,
The love you take
Is equal to
The love you make.
Beatles

JOLIE ANN MORIN (Y)
"JO"
The child is grown, but the dream is never gone.

SUSAN MORRIS

MICHEAL A. MORROW (R)
Varsity gymnastics
College

ALLYSON M. MORSE (R)
Secretary,
"I'm young, I'm wild . . and I'm free!",
"It's been one huge party."

JEFFERY A. MOSS (G)
College, Navy Pilot

EVANGELOS E. MOUTOUDIS (A)
"Van," Soccer, College.

JANICE MUCCI (A)
Varsity Cheerleader, Specialty Majorette, National Honor Society
College

CATHERINE M. MULLIN (G)
"Cath"
College, W.B. & A. Nova.

THOMAS V. MUNRO (Y)
"Where are all the nice cars?"

DOROTHY A. MUNROE (A)
"Dot and Dennis (forever)"

PAUL J. MURATORE (A)
"The trouble with life is that there are so many beautiful women and so little time."

ANN C. MURPHY (A)
College

KATHLEEN J. MURPHY (R)
N.H.S.
College; Business Admin.
"Never give up on a dream."
"Squeegy"

KEVIN MURPHY (A)
Electronics
"Love you Robyn!", "Remember you high school girlfriend."

KEVIN J. MURPHY (R)

PATRICK T. MURPHY (A)

TIMOTHY MURPHY (A)

TINA MURPHY (A)
College Class of 83' Always and forever.
Thanks Mom and Dad

BRENDAN MURRAY (Y)
Pride is Alive College "Born to Run . . .
Springsteen"

JOHN M. MYERS (G)
Football College

LISA M. MYERS (R)
Me and Alan Forever. Hairdresser. LJB
Best Pals Forever, "It's been real"

AMINAH D. NADEEM (Y)
"It's only just begun. To live is to learn.
Good luck Class of 83"

TATIANA NAHIM (A)
"Gracais Jaime Por Cuidarme Y Darme
Todo Lo Que No Tube"

TAMMY J. NASH (G)
"Tom, walk with me and together we
will discover tomorrow "
11-2-79

ATHENA NATAS (A)

KEVIN H. MURPHY (G)
"Murph" Marine Corps

"We can never know about the days to come, But we think about them anyway."

Carly Simon

GARY D. NATHAN (G)
Tennis 2,3 "Glad it's over, looking forward to the future"

PAUL M. NAUGHTON (G)
"Made it in 4" "Conform or be cast out"
"Rush Dec. 5, 1982"

COLLEEN M. NEE (G)
Nursing College.
"Dreams only come true if you believe them"

MICHELLE F. NEENAN (Y)
College X-Ray Tech. Manager John 3/4/80

PAMELA J. NELSON (A)
"I guess I'm lucky, I smile a lot"

CHARLES P. NESSRALLA (R)
College "Go for It"

KARL NESTELBERGER (A)
Skiing Art SMU
"Thanks for everything"

YEN KHANH CHUONG (G)

QUOC CUONG CHUONG (G)

NAM SY NGUYEN (A)

THOMAS A. NICCOLI (Y)
Steering Committee
"If this is the beginning of what will be the best I can't wait to live the rest"
P.I.A.

LEE A. NICKOLAOW (A)
"I love you daddy" J.D. 2/12/80

FELIX NIEVES
"Gato"

LESLIE A. NIGHTINGALE (Y)
NHS "I'd rather be dancing"

JOHN R. NOONAN (G)
Computer Technician Navy Bound
"There's reality and non reality and in between is the Doors"

GREGORY NOONE (A)
Cross Country Indoor and Spring Track, Executive Committee, Senate. P.I.A. Spring Musicals C.Y.O. College Ho Ho!

JILL M. NOONE (Y)
Mom-This one's for you, I love you; Thanks Shmeggie, Central St. Shmegs 4-eva, Bill Donahue, Hey Butts Patty + Kazoo Gag me with a shovel.

KENNETH J. NOONE (A)
Architect/Sports

J.D. NORMAN (G)
Permanent Press, Pride is Alive, Band, Christine 2/5/82

MAROON K. NORMAN (R)
"Moon" College "Is there a need?"

MICHAEL J. NORRIS (A)

ELLEN M. NORTON (Y)
Law Enforcement, Photography.
"The only real success is living life the way you want." "Thanks ma, I Love You"

ALICIA NIEMEIR

KEVIN C. NORTON (R)
"I had a dream-crazy dream, anything I wanted to know, Any place I needed to go"

GEORGIA NTAKOLLAS

ROBERT A. NUTTING (A)
"Dudley" "Best of luck to all of my friends"

APRIL M. NYE (Y)
Executive Secretarial, Dancing.
"Follow your dream but, before you begin, Remember true happiness starts from within"

RICHARD A. NYE (Y)

SALLY A. NYE (A)
"This is the famous final scene"

WILLIAM J. O'BRIEN (R)
Varsity Wrestling College

DEBRA OCHS (A)
"Debbie" College Computer Science

EDWARD J. O'CONNOR III (A)
"Ed"

KEITH O. O'CONNOR (Y)
Indoor Outdoor Track, P.I.A., Spring Musicals, "Thanks Mom and Dad"

WILLIAM E. O'CONNOR (Y)
Band Pride is Alive.

DAVID P. O'HEARN (Y)

PATRICK T. O'HEIR (G)
"A winner never quits, a quitter never wins"

SUSAN M. O'KEEFE (R)
College

EVELYN OLBERT (G)
"Evi" "Imagination is more important than knowledge."

MONICA D. OLIVACCE (G)
Sewing, modeling "Looking forward to many things"

KAREN N. OLIVER (Y)
Tutoring, Dance, Horseback, College, Marine Science.

TIMOTHY T. OLIVIERE (G)
"Roe" "Mr. Radical" "Big Guy" Concert and Marching Band, College, Music.

CHRISTINA M. OLSEN (G)
Hairdressing

PAMELA R. OLSON (R)

DIANE F. O'NEIL (G)
"No one is a failure who is enjoying life"

JANENE F. O'NEIL (R)
College, Dancing "When words fail, music speaks"

SHARON A. O'NEIL (R)
Secretary, College.
"If you can dream, it you can achieve it"

JOSEPH F. ORCUTT (G)
NHS, Baseball, Executive Committee, College.

MICHAEL J. ORIOLA (A)
"Mike" College, Electrical Engineering.

"Standing on a hill in my mountain of dreams . . ."
Zeppelin

CARL J. ORLANDI (A)
Life ambition: Ski bum. Cassie, cove, S.H.S., Pez, Parties, Herman, Good times with Yak and Fish, Pink Floyd, Thanks Folks.

JEAN M. ORLANDO (Y)
Skiing, Dancing
College Exec. Secretary

KEVIN J. OSBORNE (A)
T.V. Radio Club, Permanent Press, Folk ensemble, guitarist, Order of Demolay College, Television Broadcasting, Law.

PETER OSBORNE

THOMAS OSBORNE (A)
College/History

FREDERICK A. OUELLETTE (Y)

KATHLEEN M. OWEN (Y)

KELLY A. OWENS (Y)
V. Volleyball Captain, NHS, Key Club
"May the road rise to meet you and the wind always to your back"

MARK A. PACELLA (Y)
Jazz Band, Marching Band, Concert Band, NHS, College.

DAVID M. PACKARD (A)

MELISSA A. PALKENS (R)

MARIA PAPOULIAS (A)
"Sybil" Musicals, Concert choir, Harmonics, "Rehersals are the life, performances are the death"

MICHELLE PARE

CHARLES J. PARKER (Y)
"Chuck" Chairman Exec. Comm. P.I.A. Captain Indoor Outdoor Track Senate Drama Club College

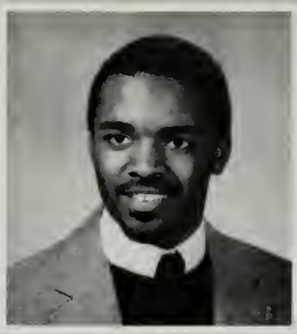

PATRICK PARKER (Y)
"Forever, for always, for love"

PAULA I. PARKER (A)
Cosmotologist
"I'll see you on the dark side of the moon"

CHRISTOPHER A. PASTENA (A)

TRACY L. PATRICELLI (R)
Floral School "I'm gonna make it big someday"

ELIZABETH A. PAULEY (Y)
"Tish" French Club Ski Club "We have our freedom but we don't have much time so lets do some living . . . "

BRIAN PEARSON (A)

SUSAN B. PEARSON (Y)
Thanks Mom and Dad for your support, I Love you both Cindy and Mark "what is Friendship" Steve + Sue Eternity S.S.C.M. Forever

CHRISTINE PECEVICH (R)
V Soccer, V Basketball, V Softball, Marching and Concert Band, NHS, College "Pes"

ROBERT PEDERSON (R)

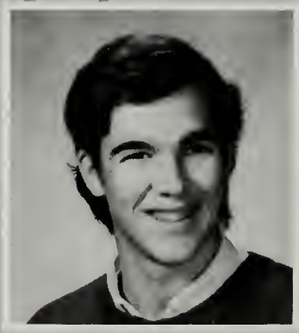

ANTONIO-VINCENT PERAL (R)
"Tony" Varsity Soccer College Lawyer "Some girls drive me crazy"

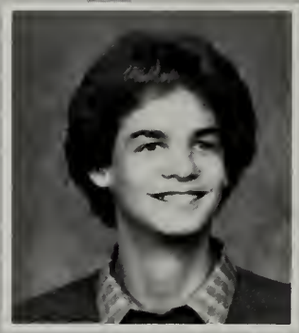

CHRISTOPHER J. PERRAULT (A)
Gymnastics Concert Choir Graphic Arts "There is no material value on Friendship . . . Thanks guys!"

CARMINE PERRETTA

DUANE A. PERRY (A)

SANDRA M. PERRY (Y)
College "Friends are people who are there when everyone else walks out"

LISA J. PERSSON (A)
Hairdressing, Cosmotologist.

JAMES M. PETERS (A)
Varsity Hockey, College.

ROSE M. PETERS (G)

BONNIE S. PETERSEN (E)

DONALD A. PETERSON (G)
College "BHS is behind us now"

MARK L. PETERSON (A)
Capt. Varsity Hockey, College.

ANDREW W. PETTI (R)
Computers "Morning of the Mav. Good and You"

MARK D. PETTI (Y)
Exec. Comm. Senate, Pride is Alive, Steer. Comm. Outdoor, capt. Indoor Track. College.

MATTHEW D. PETTI (Y)
"Matt"

TORY M. PETTI (Y)
"Tate"

QUYEN TO PHAM (A)

"I have set my life upon a cast,
And I will stand the hazard of the die."

Shakespeare

SUZANNE L. PHILLIPS (A)
"My friends were the best. Good Luck"

RUBY LEE PHILLIPS (G)
College Nursing
"To overlook the little things in life is to miss the biggest part of life itself"

DEBORAH J. PIANTONI (A)

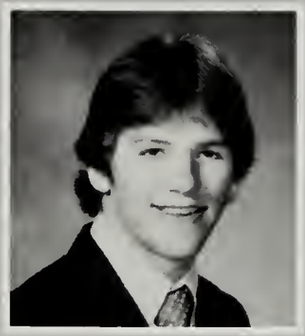

ROBERT R. PHILLIPS (A)
"Bob" Electrician

MICHELLE PICANZI (A)
Business Administration/Executive Secretary.
"A friend is someone who walks in when the rest of the world walks out"

DAVID C. PIERCE (Y)

JOHN W. PIERCE (A)

MARK D. PIGEON (G)
Baseball, College.

AMY B. PIKE (Y)
V.P. Student Senate, Varsity Cheerleader, Gymnastics Team. P.I.A.
"Life is to share ... with friends" College

PATRICK J. PILKINGTON (R)
"Pat" College
"The future is but a memory"

JOAO A. PINA (R)
Varsity Soccer.
"The best way out is always through"

CINDY A. PINEAULT (G)

DOMINGAS PINTO (R)
"Mimi" "I thought "83" would never get here"

KAREN S. PISTORESI (Y)
College
"Ain't it funny how you feel when you're finding out it's real"

DESA C. PLAHN (Y)
National Honor Society

JAMES M. POCH (Y)
Pride is Alive,
College. "Weightlifting"

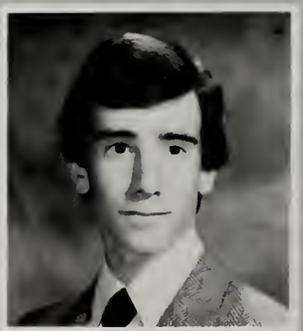

JOSEPH PODOLSKY (A)
Student Senate, Tennis Team.

DAVID A. POLONSKY (A)
College. "Always on the go"

PATRICIA J. POPE (G)
"Patty" Soccer, Softball, Band, Work, College.
"Remember"

GINO L. PORAZZO (G)
Hockey, College.

RICHARD J. PORRINO JR. (R)

EDWARD O. PORTER (R)

PAULA J. PRAY (A)
Bobby, you cutie. "I finally made it."

RICHARD O. PRETORUIS (A)
"Rich"

LORI A. PRICE (G)
"Let us hold fast to the essence of the unicorn and hope that in spirit it will remain forever untamed"

RICHARD V. PRICE JR. (Y)

ERIC PROMISEL (Y)

KRISTINA A. PUSTELNIKAS (Y)
"Kris P.L." Accounting "Andy 82"

MAUREEN D. PYE (R)
"Moe" College "Life is just a fantasy"

PATRICIA A. PIZZANO (Y)
"The Gypsy" Art, College "And a memory is all that is left for you now"

CARLOS G. QUINTINO (A)
"Danny" Soccer, College "Memories last forever"

RICHARD RAMOS (Y)

ALICE T. RANDOLPH (Y)
"Thanks, Ellen and Paul. I love you Phil" "The road through life is smoother when you travel with someone you love"

"Many's the time I've been mistaken, And many times confused . . ."

Simon and Garfunkel

DAVID RANSOM (Y)
"The Wanderers"

SUSAN M. RAYMOND (G)
"Munchkin" "Giggles" Harmonics Concert Choir, Pride is Alive, Radio T.V. Club. Communications/Media "Shoot for the stars"

SCOTT REDDIN (G)
"Bye now"

DEBORAH A. REED (A)
"Squeegy" College Secretary

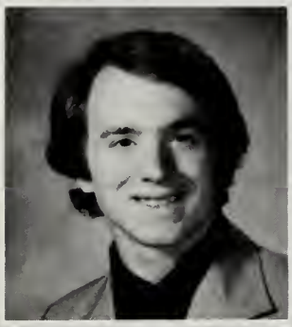

JAMES E. REED (A)

LINDA REED (A)
"The greatest four years"

MARGARET A. REGAN (A)

RICHARD L. REGAN (A)

SCOTT K. REID (Y)
NHS, College , Science.

VINCENT R. RENZI (Y)
NHS, College, Donna 9/18/79.

KATHLEEN C. REYNOLDS (R)
"Casey-' Fashion Merchandising

SUSAN REYNOLDS (G)
Hairdressing "Dave! Always and Forever 3/7/82" "Suzie Q"

DAVID J. RICE

LORETTA L. RICE (G)

SUZANNE RICE

WALTER RICE (G)
"College Bound"

MARIE T. RICHARDS (R)

DEBRA L. RICHMOND (R)
"Putty"
Editor in Chief of BHS By Lines. College.

"A clear fire, a clean hearth, and the rigour of the game."

Charles Lamb

SUSAN M. RILEY (R)
"Crazy"

PATRICIA A. RIMOVITZ (R)
Ecology Club

THEODORE F. RIORDAN (R)
"Ted." College "Pursuit of Happiness"

MADELINE RIVERA (R)

ANNE E. RIX (R)
Key Club, Ecology Club, French Club, College.

DONNA ROBADO (Y)
"Take one day at a time and make the best of it"

RHONDA ROBBINS (Y)
"Tiny" College Secretary
"Good things come to those who wait"

ARISON W. ROBERTS

PAUL ROBINSON (G)

ENID G. ROBLES (Y)
"Smiley" College, Secretary, Memories.
"The future belongs to those who prepare for it"

ANTHONY S. RODENBUSH (R)
College, Architecutre. "We're Golden"

PAUL D. RODENBUSH (Y)
"Killer" Pride is Alive, Steering comm. Cross Country, Indoor Outdoor Track. College.

MARIA RODRIGUES (G)
"The past to remember, the present to live, the future to look forward to."

LUCILIA RODRIQUEZ (Y)
"The world is beautiful when you share your love with someone you care for."

LISA K. ROGERS (R)
Executive committee, French Club, College.

STEPHEN P. ROGERSON (G)
United States Marine Corp.

MARY ELIZABETH RONAN (Y)
N.H.S., Copy Ed. Yearbook, French Club, S.O.M.-Boston College

COSIMO ROPPOLO (G)
Varsity Soccer, College

LISA S. ROSE (Y)

NANCY B. ROSEN (G)
College-Computer Science

LAURENE ROUNTRY (Y)
"Launi", Fat troll
"Judge not your neighbor until you have walked a mile in his moccasins."

PAMELA J. ROY (Y)
Executive Committee, Soccer, Softball, College-Business
"Cherish yesterday, dream of tomorrow and live for today,"

LEIA M. ROZARIO (Y)

PETER J. RUBBO (R)
"Syndrome": Life's changes, Music College

JOHONDA F. RUCKER (A)
Senate, Afro American Club, Track
"Are you ready to throw down?" V.D.B., College. "What time is it?"

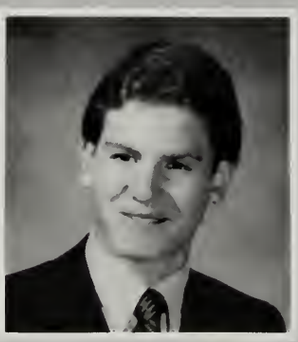

SCOTT E. RUDENSTEIN (Y)
"Nice guys always win.", "Where's my putty tat?", "Hi yce duckie."

AMY B. RUGGIERO (R)
"Thanks mom and dad, for all your support."
Becker, Junior College-Medical Secretary.

ELIZABETH RUSSELL (A)
"I strolled all alone in a fallout zone with my soul untouched"

MONICA L. RUSSELL (A)
"This dark facade ends, we're independent from someone."
-Juanita Blue, Shinah Dore, Desiree 7-

CHERYL A. RUSSO (A)
"Sherry," Journalism, Photography, I.L.D.G.-6/25/80

FREDERICK L. RUTHERFORD (A)

RUTH ROSALES (Y)
"Do not go where the path may lead. Go instead where there is none, and leave a trail."

LAURA L. RYAN (A)

MAUREEN RYAN (R)
College, "Wait . . I almost got it."

KRISTEN SABA (A)

DONNA SAFTLER (G)

ROSEANNE M. SAHAKIAN (Y)
"Rosie," Dancing, Rollerskating, Rosie-n-John 11/1/82, College-Child Study

VICTORIA SALAZAR (A)
"Live every moment as it comes, make every minute that you spend mean just a little more. Be happy with the things you have."

CAROLE A. SAMMONS (Y)
Yearbook staff, French Club, Wheaton College.
"Strawberries Forever".

ROBERTO SANCHEZ (A)

DARREN SANDLER (G)
Track, College

KARA SANDLER (G)
College, "As the light fades from the screen, it's the famous final scene."

ALAN SANKUS (Y)
"A man who keeps to his adventures."

JULIO M. SANTOS (R)

MARIA ESTELA SANTOS (A)
"Love is when your boyfriend says he's sorry, when he's not the one who started the fight."

LYNN M. SANTRY (Y)
(M.C.), (CAPT.) Varsity Cheerleading, P.I.A., Spring Musicals,
"Good times last forever ..."

CHRISTINE SARANTOPOULOS (A)
Capt. Halftime Dancers, Musical productions,
"Special times. Special places, Special friends together."

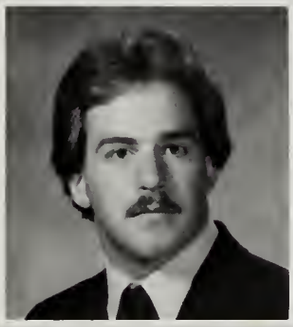

JOSEPH J. SARGENT (R)
National Guards, College, "Mom, Dad, Cheryl, and Dot I finally made it."

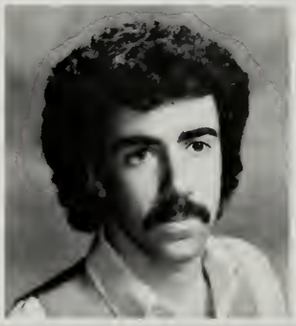

JAMES M. SARRO (R)
Skiing, "Do it up!"

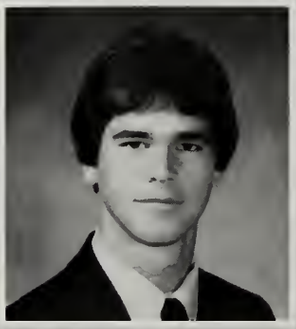

DANA A. SCHAAF (Y)
"Insanity is the purest form of reality."

MICHEAL F. SCHOAF (A)
College

HEIDI SCHUBERTH (R)
V-Soccer, V-Basketball, V-Softball, N.H.S., College
"Happiness is being part of a team."

DAVID M. SCHULL (A)

KATHLEEN SCHUTT (Y)
"Kathy", B.F.A. Heidi T., ILYT, P&LF, "Bodybuilding"
E.P. Phone Home.

MARSHA A. SCOTT (A)
Squeaky-Bree!, Dance, Poetry

DOUGLAS W. SCUDDER (G)
Jazz Band, Concert Band, Set crew, College-Medical School

CATHERINE M. SEARCY (R)
Air Force Experience .. a great way of life!!

JOSHUA L. SEMETER (A)
Harmonics, Foggy mountain breakdown,
"I think I know what you're trying to say."

MARIA M. SEPULVEDA (R)
Cool Cancer, Bud. Administration.
"Going back home-Puerto Rico #1"

BRYAN C. SERGIO (R)
"I've got to find the Queen of all my dreams-ramble on."

JOHN M. SERRAINO (A)
"Dazed and Confused," Bonzo, I'll see you at the top of "Stairway to Heaven."

JAMES P. SFERRAZZA (Y)

JONATHAN SHARKEY (A)
"For each age is a dream that is dying, or one that is coming to birth."

ERIN L. SHEA(R)
Softball, 7/25/81 letters forever, "Thanks Mom and Dad."

PATRICIA A. SHEA(A)

MICHAEL C. SHEAHAN(R)
Marching Band, Concert Band, "I want to set your cat on fire"

KAREN M. SHEEHAN (G)
Key Club, Ecology Club, National Honor Society, College, An awesome life, "The optimist goes on, don't stop believing."

KELLIE A. SHEEHAN(A)

RICHARD SHEEHAN (R)

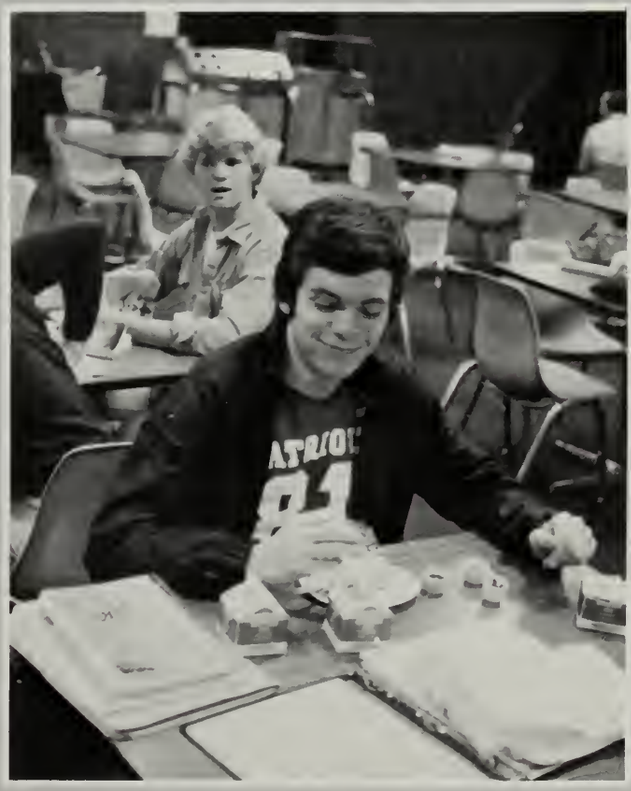

STEPHEN T. SHERIDAN (Y)
Soccer, College

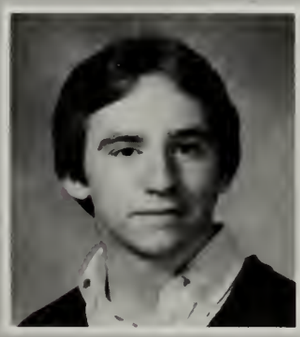

MICHAEL K. SHINNICK (R)
Marching Band, Concert Band, College, Northeastern?

WENDY L. SHORE (A)
"It's been a great four years B.H.S."

BARBARA SHOULDERS (A)
College-Airline Stewardess, Capricorn

DOREEN E. SEARS (G)

JODI SIEGAL (A)
Executive Committee 3 yrs, Concert Choir, Drama, To 3-4 study,
"So fine, so fine you're ma mine!", *"Hollywood here I come."*

DIANNA M. SILVA (Y)

GINA SILVA

PAULA J. SILVA (Y)
"I never thought I would make it, but I did."

GREGG M. SILVERIO (G)
Photography, Key Club, Permenant Press, Headed for College

LISA M. SIMMONS (R)
"Sweet thing"

PATRICIA A. SIMMONS (R)
"The memories will last forever, fortunately the classes won't", "Hey Lizzie!", College.

RODNEY SIMPSON (Y)

DAVID SISSON

BARRY F. SLOTNICK (Y)
College, "I love Amy"

RICHARD SMALL ( )

MARY E. SMALLEY (G)
N.H.S., College, "Maybe someday we will find that this wasn't really wasted time."

JENNIFER E. SMITH (R)
"Jenny", Pride Is Alive Committee, College Bound.
"The minutes were days, the days were years, but the years were seconds."

LAUREN K. SMITH (R)
"Spaz!", Harmonics, Lauren & Steve forever, "The best is yet to come!"

MARIA J. SMITH (A)
Art Club, Drama Club, College, Fashion "Hey J. we be Florida bound!"

STEVEN R. SMITH (A)
N.H.S., "The kid who really liked school; Physics, Computer class. French, and 'tous les jolies femmes ... mon dieu ..."

TAFFNEY D. SMITH(A)
(Neucy) Fashion Designer, Playful Pisces

KATHRYN A. SMYTH (A)
College-Business Management

SHELIA SOLAKOFF (Y)
Massasoit Community College, "I.L.K."

DAWN M. SOLARI (Y)
College, Dancing, "I.L.M.&D"

MERLE B. SOLOMON (A)
V-Volleyball Captain, V-Softball, V-Basketball, N.H.S., Key Club, "Boxer" Mascot, "Thanks Mom, I love you!"

PAUL SORDILLO (A)

ISAAC SORIANO (R)
Track, College, "Finding a goal in life."

KATHLEEN L. SOUSA (G)
Varsity Cheerleading, Musicals, Dancing, Gymnastics, College. "Thank you for everything Mom & Dad."

CHERYL A. SOUZA (A)
"Pride is Alive" Committee, Yearbook sales, College, Career and Family, "A smile is your pot of gold at the end of the rainbow."

WILLIAM H. SPACK (R)

NANCY SPADEA (G)
Exec. Comm., Majorette, Band, College, "Yo' Steph, Va, K, Deb, Jana, K.B., AND Jobie!!!"

TRACIE SPERRAZZA (R)
Psychology-B.U.
"It often occures to me to envy the future for what it will know about the past." ilyf G.B.

MARILYN A. SPILLANE (R)

ANN MARIE SPRAGUE (R)
"F.T.S." - "It's time to ramble on."
J.M. 11/81

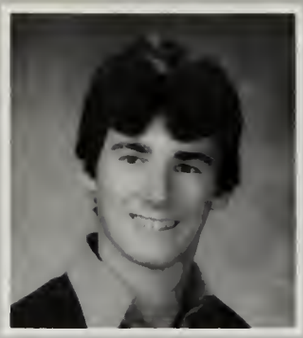

JOHN J. STADELMANN (G)
"Don't ever worry about what anyone else thinks, just do it."
Art club, Folk Ensemble, Basketball

JOHN F. STANBROOK (R)

CHARLES A. STARKS (G)

TERIE L. STARKS (A)
(Terie the teasing Taurus #1)
"Thanks mom. I couldn't have made it without you."

JOSEPH J. STARRAT (G)
East Coast Body Building, College
"The struggle of life has only just begun."

NANCY STEARNS

GINA M. STEFANINI (G)
N.H.S., College-Rehabilitation, T.D.

DAWN M. STERN (R)
Captain Halftime dancers, Dancer in spring Musicals
"If you can Imagine it, you can achieve it."

MICHAEL STERN (A)
College, "Everything to excess"

ROSALIE STEVEY (R)

FRANCIS ST. LOUIS (A)
Soccer

JAMES R. STONE (A)
Mechanical Engineering

PAMELA J. STONE (Y)

MATTHEW E. STRID (G)

ANNE SULLIVAN (A)

BETHANNE M. SULLIVAN (R)
If you love something set it free
If it comes back its yours If it doesn't it never was.

CHRISTOPHER S. SULLIVAN (G)
College. Drafting.

DENNIS J. SULLIVAN (Y)
College, Baseball

EDWARD J. SULLIVAN (R)
"Remember the past,
live the present and seek the
future."

ELIZABETH A. SULLIVAN (G)
Tennis, N.H.S., College
A.K.P-D.B.R.P. — All The Good Times

KELLY J. SULLIVAN (Y)
What shall we use to fill the empty spaces where we used to talk.

LEAH M. SUSI (Y)
Hairdressing School, Designing School

YVETTE T. SWAIN (A)
"To know wisdom and instruction; to perceive the words of understanding."
Ecology "C.L."

DAWN M. SWEENEY (G)
College, "Squeegy" nursing
"Dazed and Confused"

LINDA J. SWENSON (G)

ELEANOR J. SWIFT (G)
Ellie, "L" Permanent Press, Key Club, Drama Club, etc.
Fuschia, Vals, Tuna, Pink, GIRC, VH, Holbrook.

RICHARD H. SYLVIA (R)
Varsity Football, Mad Pup, (NN)
College. "Live a long life and enjoy."

LARENCE TAGGER (A)
Capt. Football, "Your life is a gift from God
What you make of it is your gift to God!"

TRACY A. TAGGER (A)
"Tasty Tracy" Computer Programmer
"Reach for the unreachable dream"

HUE TE TAI (Y)
"Always no giggling in the class."

MARY F. TALARICO (A)
Law Enforcement, "I am not afraid of tomorrow for I have seen yesterday and I love today.", "I made it!"

CAROLYN M. TARO (G)

TRACY A. TATAROUNS (G)

DEBRA A. TAXIER (G)
"Deb", "Nobody will ever let you know, when you ask the reasons why, they just tell you that you're on your own, fill your head all full of lies." -Black Sabbath

JANICE L. TELLER (A)
J.- Ice skating, S.A.J.C.C. Cheerleading College- Radiological Technology

VONDA L. TELLIS (Y)
Executive Secretary, "There's no joy greater than that of graduation day!"

EXTRA TERRESTRIAL
© 1982 Universal City Studios, Inc. All rights reserved. The character of E.T. is a trademark of and licensed by Universal City Studios, Inc.

GEORGE THEODOSSIOU (A)
"Georgie", YoYo?, College Dentistry, "I miss you guys."

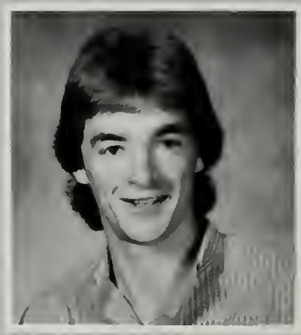

ROBERT J. THERIAUIT (Y)
"It's time I get on my way" -Led Zeppelin.

LINDA THETONIA (A)
"BLT", The party is here!

REGINALD D. THOMAS (Y)
Pro-football star

JOSEPH R. THOMPSON (R)
"Five to one, One to five, No one here gets out alive." "I love you, Mom."

SCOTT THOMPSON (R)
"Woo Hoo . . ."

CAROL A. TIBBETTS (R)

KAREN R. TILDEN (R)
Daren and Tony May 15, 1981 Best Wishes to the Class of "83".

MICHAEL TIRONATI (G)
"More than just ashes when your dreams come true."

ADAM TOLPIN (Y)
Look Ma, I made it!!

CYNTHIA D. TOMLINSON (Y)
Psychology
"Like a guest who stayed too long; now it's finally time to leave . . . " Seger

BRIAN G. TONIS (Y)
Accounting, "I.L.D.M. 5-17-82" "Gif" "Waiting" "Schweppes" "I.L.M.D. 1-18-65"

LILLIAN TORRES (Y)
Seek the Lord in strength
Seek his face ever more

LEANNE L. TOSCA (G)
"Time fades away but memories remain"

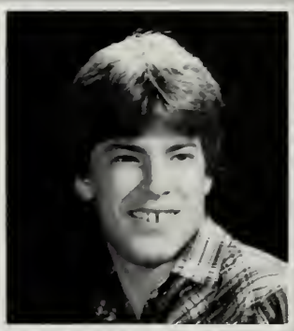

CHARLES J. TOWNE (R)

ANH TRAN (R)
Computers are in my future
I hope my dreams will come true.

PHUNG KIM TRAN (A)

LAN NGOC TRAN (R)
Elem, Ed "If you love something set it free. If it comes back it was always yours. If it doesn't it never was.

QUE MINK TRAN (A)
College

RICHARD TREVAINS (Y)
College

ANNA M. TRIPOLONE (Y)
"Trip" "Kinky" "Party" Don't rush the good things in life!
Tom forever 12/1/82

MICHAEL J. TROTTIER (A)
National Honor Society

ALEXA TSOKANIS (A)
Varsity Soccer Team, Drama Club, French Club, Ski Club

RAYMOND W. TULLY (A)

JAMES TUMMINELLI

PAULA MARIE TURCOTTE (A)
"Turk", Tennis Team, Law Enforcement

LORI J. TUTTLE (Y)
"Reach for the stars, but keep your feet on the ground."

ANDREW TYMEK (Y)
"It's been twelve long years"

GINA MARIE UVA (Y)

ALLISON F. UZZO (A)
Swimming, Skiing, "There is only one success; to be able to spend your life in your own way."

ROBIN L. VALADE (R)
"Brian 8/22/79, forever"

JOSEPH A. VALENTE (Y)
Track

STEPHEN F. VALLEY (R)
Varsity hockey; college; "Life is too important to be taken seriously."

DENNIS M. VAN DYKE (G)
GRRC, Gary's, College, Colorado.

RENEE VARDARO (R)
"R.L.B." 11/8/80 college.
"Live for the dreams in the future, but always remember the good times of the past."

CAROLYN VASS (Y)
Band, College, "I.L.M."

ELISA J. VEGA (A)
Computer Engineer, "The two things I love most outside my family are:
My best friend Ernie, and of course PRINCE."

LUCY E. VEIGA (Y)
Nursing, "Never give up on a good thing.", "I love you, mom and dad."

PATRICIA A. VELLA (A)
"Tricia." N.H.S., Aquinas jr. College
"In dreams there are no impossibilities."

DOROTHY J. VENTRESCO (R)
"Steve's Forever."
"I love you, S.L.F."

JOAN E. VERNAGLIA (Y)
College-Computer Science
"What a long strange trip it's been."

KURT M. VIEIRA (G)
"What ever will be will be."
"Thanks Ma & Dad."
7/25/81 Keep in touch beelzebub.

DEBORAH J. VINES (G)
Army.
"If the mood is right and the time is there, why not explore with no turning back." Thanks to my Mom.

SUSAN J. VOLPE (R)
College-Accounting
"Niki, I'm winning?"
"A fond memory is never forgotten."

STEVEN S. VOLPE (R)
College. "Moving on."

ROBERT E. WALKER (R)
"I have become comfortably numb."

KIMBERLY T. WANG (Y)

DAVID B. WARD (Y)

CHARLES WASHINGTON JR. (A)

JOHN H. WAYGAN (G)
Math Team.
Engineering.

KEVIN L. WELCH (Y)

RICHARD WELCH

SUZANNE WELCH (Y)
"Sue" J.V. and Varsity Cheerleader.
"Love ya mom & dad."
"Devote life to the realization of deams."

LISA MARIE WELSH (Y)
College-bound.
"Tomorrow is a dream that leads me onward."

LINDA L. WENTZELL (G)
"Robert forever." Pastry Chef.
"The love in your heart wasn't put there to stay, love isn't love 'till you give it away."

PAUL A. WESTCOTT (A)
College. "Westy"

FREDERICK C. WESTERLUND (R)
Senate, N.H.S., Engine

WENDY E. WHEATON (A)
Cheerleading, Senate, Track, Drama
"Things that happen, were meant to happen.", "What ever happens in the future, is worth looking forward to!"

MARIA WHITAKER

DAWN MARIE WHITE (Y)

ELLEN WILLETT (A)
Ellie. "This is just the beginning of the rest of our lives," "Enjoy."

ANN MARIE WILLIAMS (G)
PIA, College: Friendship is never limited by distance or time.

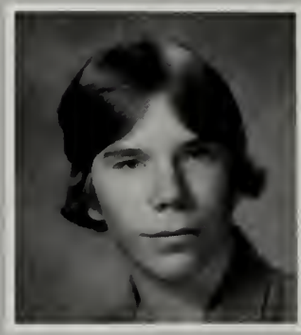

JOHN W. WILLIAMS (R)
Track

MICHAEL S. WILLIAMS (G)

KATHLEEN WILLIS (G)
Accounting

SUSAN M. WILLIS (G)
Sue, "If you believe it, you can achieve it, if you imagine it, you can become it."

STEVEN C. WILNER (A)
S.A.C., N.H.S., Perm. Press, College
"There is only one success . . . to be able to spend your life in your own way"

NEAL J. WOLFE (Y)

MICHAEL F. WOODMAN (G)
"Woody" Cross country, Indoor, and outdoor track. College

JENNIFER L. WOODWORTH (Y)
"Jenn", Art; B.J.G. 11/27/80

PHILIP J. WUSCHKE (A)

STEPHEN C. WYNER (Y)
College, Basketball, N.H.S.

GEORGIA A. XIARCHOS (A)

ROBERTA YANNONE (Y)

YVETTE ANNE P. YEARWOOD (A)

LAUREEN E. YENUSH (A)

BARBARA E. YIOTOPOULOS (A)
Nursing
6. B.Y.R.M. 9. C.P.T.L. T.D.P.H.L.M.

CHRISTOPHER D. YORK

MARYLUE YORK (Y)
"Frick and Frack bagged everytime."
V. Soccer-K.M.B.F.A. Mom. I.L.Y!

MICHELLE WEBB

MICHELE YOUNG (Y)
Varsity gymnastics, N.H.S., French Club, Drama, Skiing, C.Y.O., Dancing, "T.J.V.", College-Medicine.

DANIEL YULE (Y)

FOTIOS Z. ZAHOS (A)
Frank, Varsity Soccer

KAREN H. ZUBRIS (A)
"Zubie"

ROBERT S. ZUCKERMAN (R)
Split Image, Rock-n-Roll Singer, and the meek shall inherit the earth.

KATORIA WILLIAMS
Electronics Engineer

DENZIEL WESTBY (G)

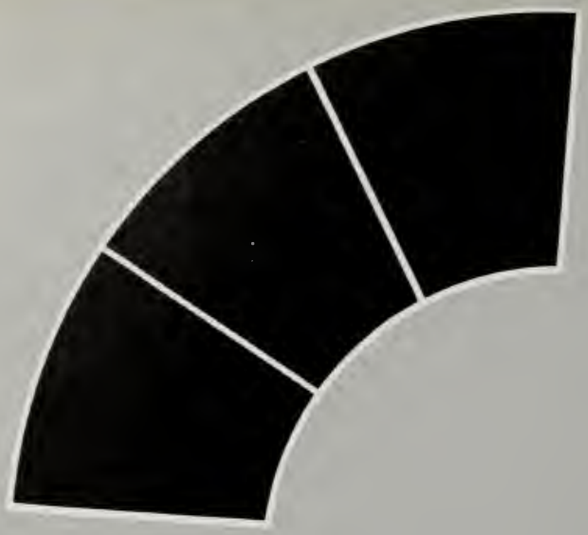

Reunion

The old gang remembers when,
They were all together,
Each one a friend.
They see each other and reminisce,
About things they've done, and places they miss.
They laugh and joke about all the old times,
Like stupid dares and being broke.
They each share tender thoughts,
Going back in time with all those "forget-me-nots".
Saying a tearful good-bye,
They shed a tear for remembrance,
And give a comforting sigh.

Margaret A. Fuller '83

MARA CASTRELLON (R)

CLIFF COWARD (Y)

HEATHER FORBES (A)

DEANNA HAMILTON (A)
Mass. Communication

TINA LEDOUX (A)
"Don't wish life away"

BARBARA ROY (R)

KAREN SULLIVAN (R)
"You are what you is" "It's a bad way"

ITHAKA

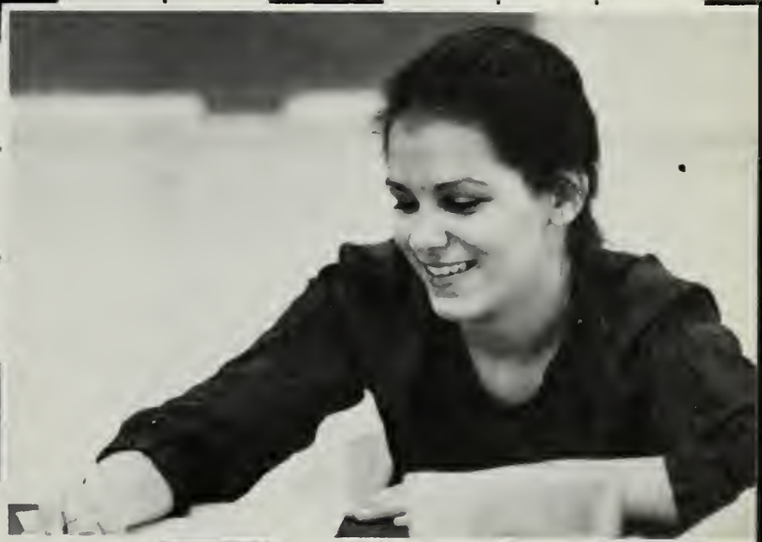

Mr. Peter Arab

While working in the Brockton Public School System, the opportunity to make lasting friendships often arises. Mr. Peter Arab, after 10 years in the system, shared many friendships with both the faculty and students, alike.

Mr. Arab worked in the Yellow Building as a custodian and also as a traffic director. Mr. Arab always presented a friendly smile to all he met. He was active in the Whitman Knights of Columbus and also held a passion for the game of golf.

Mr. Arab was a kind and amiable gentleman. His presence was surely felt thorughout the Yellow Building and he will be greatly missed.

Mary E. Ronan

It made no difference with whom he was, He always treated others with respect, warmth, and a sense of humor.

In made no difference what job he was performing, As a barber and custodian, he brought dignity and hard work to his tasks.

He was truly a gentleman.

He will be missed but not forgotten by all of those faculty and students with whom he shared his time, his joy, and his wisdom.

MRS. MARIE SAVIGNANO

Mrs. Marie Savignano served the Brockton school system for sixteen years. A graduate of Brockton High School and Chandler's School for Women, she was an aide at the Hancock School before her secretarial career in the Yellow guidance office. In addition to her clerical work, Mrs. Savignano was an unofficial counselor, always ready to lend an empathetic ear to a student. Her competence and efficiency in the office, along with her ability to relate to acolescents, earned her much respect and admiration. Her absence is felt by many.

M is for the merry *smile you always had*
A is for the optomistic answers *you had for everyone's problems*
R is for the way you remembered *the little things that made someone smile*
I is for the infinite *times you helped someone in distress*
e is for the way you could always put enjoyment *into people's lives*
S is for those Irish eyes which shines *so brightly*
A is for the amour *that you had for life*
V is for the vitality *that you had whether you felt well or not*
I is for that inescapable *laugh that would put a smile on anyone's face*
G is for the generosity *that you always showed for everyone*
N is for the nice *words you always had to say*
A is for the undivided attention *you gave to anyone in need*
N is for the way you noticed *the positive qualities in people*
O is for the humorous, offbeat *things you said and did.*

LAURENE (LAUNI) ROUNTRY

Barbara Sousa

Nancy Porter

Ruth Murphy

Anne Pacewicz

Joyce Doherty

Janice Emery

Teri Waddleton

Claire Ronan

Barbara Weiner

Ruth Johnson

Lois Brother

OPERAT
STA

We would not have been able to play the game smoothly at Brockton High School if it weren't for the many "behind the scenes" people that help maintain the quality of our board. The operational staff, consisting of secretaries, cafeteria workers, custodians, security officials, and health administrators, is responsible for the often unrecognized work that contributes to an atmosphere that enhances both our academic and social environment. Their devotion and commitment to serving us is rarely acknowledged but certainly much appreciated.

Doris Callahan

Rose Dooley

Anita Raymond

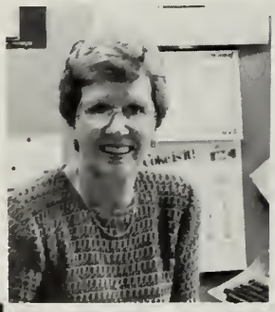
Mrs. Macneil

Anne Sweeney

Jane Rodenbush

Lorraine Russell

Joan Cashman

Marietta Spillane

Lorraine Ford

Margaret Lipper

Stuart Kramer

Lillian Cann

Pepita Kelly

Nancy Walsh

Shirley Jones

IONAL
AFF

Elizabeth Cahill

Eugenia Franciosi

Joan Kerr

Date Processing L. to R: J. Brown, L. Barkley, V. McRae, J. Taylor, R. VanDyke, K. Saunders, M. Davis, E. Meacham, A. Bromfield.

Carolie Sweeney

May Sweeney

Samma Hilton

Darlene McGrath

Mark Hyde

Dorothy Debold

Doris Fitzgerald

Rosalie Rounds

Mr. Brunetti

Green Cafeteria

Dorothy Belmonte

Azure Cafeteria

Mr. Gentile

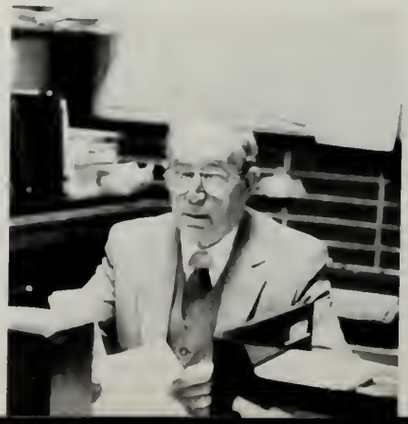

Gary Bartorelli

Joe Doherty

Red Cafeteria

Yellow Cafeteria

Zeke Zarella

Beverly Effner

Arthur Williams

Mary Caruso

Liz Cook, Co-Editor

Jill Ippolito, Co-Editor

Dear Seniors,

The staff of the 1983 Yearbook has worked hard at producing what we think is a great book. Keeping in mind the last four years, we tried to create a book that would capture the friendship and spirit of the Class of '83.

Throughout the pages of the book you will find many games; some new and some we have played since childhood. The copy, the artwork, and the photographs were carefully planned to satisfy each and every one of you. So here it is!

We would also like to extend our congratulations to you and wish you the best of luck in all you do. Special thanks to all those who worked the many hours on the book. And our most sincere thanks to Ms. Anania, the Yearbook Advisor; without her help and guidance you would not be holding this book now.

Sincerely,
Liz Cook, Editor

Maria Anania: Advisor; Liz Cook: Co-Editor; Jill Ippolito: Co-Editor; Laura Lebeau: Co-Layout Editor; Sean Cornelius: Co-Layout Editor; Mary Ronan: Co-Copy Editor; Gail Greenblatt: Co-Copy Editor; Eddie Juliano: Photography Editor; Cathy James: Co-Art Editor; Marla Hurwitz: Co-Art Editor; Barbara Goldman: Business Manager.

STAFF
Martha Kovner.

CONTRIBUTING WRITERS
Richard Vogel, Elizabeth Cook, Carole Sammons, Jonathan Sharkey, David Weene, Jana Johnson, Cheryl Mendelson, Martha Kovner, Amy Pike, Sean Cornelius, Ed Gyukeri, Marguerite Gerry, Kerrin Kelleher, Ed Cashman, Leslie Chin, Steven Wilner, Jill Ippolito, Eleanor Swift, Nancy Clarke, Michele Young, Sue Bagas, Kim Kelley, Roberta Harback, Ellen Delea, Mary Meaden, Scott Arthur, Jaime Peznola, Themora Fishel, Kathy Sousa, Henry McCourt.

PHOTOGRAPHERS
Maureen Murphy, Donna Brown, Doreen Long.

SALES
Martha Kovner, Kathy Sousa, Mary Ronan, Elizabeth Cook, Jill Ippolitto, Sean Cornelius, Karen Oliver, Steven Wilner, Barbara Goldman, Carole Sammons, Doreen Long, Maureen Murphy, Lisa Lupo, Cathy Jones, Ilda Costa, Carla Flammini, Lynn Jenkins, Francis

Maria Anania: Advisor; Liz Cook: Co-Editor; Jill Ippolito: Co-Editor; Laura Lebeau: Co-Layout Editor; Sean Cornelius: Co-Layout Editor; Mary Ronan: Co-Copy Editor; Gail Greenblatt: Co-Copy Editor; Eddie Juliano: Photography Editor; Cathy James: Co-Art Editor; Marla Hurwitz: Co-Art Editor; Barbara Goldman: Business Manager.

STAFF
Martha Kovner.

CONTRIBUTING WRITERS
Richard Vogel, Elizabeth Cook, Carole Sammons, Jonathan Sharkey, David Weene, Jana Johnson, Cheryl Mendelson, Martha Kovner, Amy Pike, Sean Cornelius, Ed Gyukeri, Marguerite Gerry, Kerrin Kelleher, Ed Cashman, Leslie Chin, Steven Wilner, Jill Ippolito, Eleanor Swift, Nancy Clarke, Michele Young, Sue Bagas, Kim Kelley, Roberta Harback, Ellen Delea, Mary Meaden, Scott Arthur, Jaime Peznola, Themora Fishel, Kathy Sousa, Henry McCourt.

PHOTOGRAPHERS
Maureen Murphy, Donna Brown, Doreen Long.

SALES
Martha Kovner, Kathy Sousa, Mary Ronan, Elizabeth Cook, Jill Ippolitto, Sean Cornelius, Karen Oliver, Steven Wilner, Barbara Goldman, Carole Sammons, Doreen Long, Maureen Murphy, Lisa Lupo, Cathy Jones, Ilda Costa, Carla Flammini, Lynn Jenkins, Francis Hansen, Susan Mahoney, Cheryl Sousa, Laura LeBeau, Linda Pereira, Mary Ennis, Sandy Pucillo, Karen Baroncelli, Kim Beckman, Pam Roy, Karen Hartsell, Eddie Juliano, Marla Hurwitz

SPECIAL THANKS TO
Dr. Thomas Whalen, Superintendent of Schools; Mr. Robert Reagen, Principal of Brockton High School; Dr. Thomas Cibotti, Housemaster, Green House; Mr. Mario DiMarzo, Housemaster, Red House; Mr. Chris Argyle, Housemaster, Azure House; Dr. Claire Appling, Housemaster, Yellow House; Barbara Souza; Robert Murphy, Josten's American Yearbook Co.; Mike Marston, Dodge-Murphy Studios; Ruth Benoit, Dodge-Murphy Studios.

Sean Cornelius, Co-Layout Editor

Maria Anania, Advisor

Laura LeBeau, Co-Layout Editor

YEARBOOK STAFF

Seniors,

As an Editor of the 1983 Yearbook for Brockton High School, I would like to point out that this book tells not only about ourselves as individuals but also about the great school which we have attended for the last four years.

I would like to thank our advisor, Ms. Anania, and also the staff: Liz Cook (Co-Ed.), Cathy James and Marla Hurwitz, (Art Eds); Gail Greenblatt and Mary Roman, (Copy Eds.); Sean Cornelius and Laura LeBeau, (Layout Eds.); Barbara Goldman, (Business Ed.); and Edward Juliano, (Photography Ed.). Many thanks also go to the sales staff.

We've all spent many hours working on this book and we feel it has paid off. We are extremely proud to present it to you and we sincerely hope you enjoy looking at it as much as we've enjoyed preparing it.

Sincerely,
Jill Ippolito

Hansen, Susan Mahoney, Cheryl Sousa, Laura LeBeau, Linda Pereira, Mary Ennis, Sandy Pucillo, Karen Baroncelli, Kim Beckman, Pam Roy, Karen Hartsell, Eddie Juliano, Marla Hurwitz.

SPECIAL THANKS TO
Dr. Thomas Whalen, Superintendent of Schools; Mr. Robert Reagen, Principal of Brockton High School; Dr. Thomas Cibotti, Housemaster, Green House; Mr. Mario DiMarzo, Housemaster, Red House; Mr. Chris Argys, Housemaster, Azure House; Dr. Claire Appling, Housemaster, Yellow House; Barbara Souza; Robert Murphy, Josten's American Yearbook Co.; Mike Marston, Dodge-Murphy Studios; Ruth Benoit, Dodge-Murphy Studios.

Liz Cook, Co-Editor; Jill Ippilito, Co-Editor; Sean Cornelius, Co-Layout Editor; Maria Anania, Advisor; Laura Lebeau, Co-Layout Editor; Mary Ronan, Co-Copy Editor; Gail Greenblat, Co-Copy Editor; Ed Juliano, Photography Editor; Barbara Goldman, Business Manager; Marla Hurwitz, Co-Art Editor; Cathy James, Co-Art Editor.

Mary Ronan, Co-Copy Editor

Gail Greenblatt, Co-Copy Editor

Barbara Goldman, Business Manager

Marla Hurwitz, Co-Art Editor

Ed Juliano, Photography Editor

Cathy James, Co-Art Editor

19

The segment of the game at Brockton High School is closing. We have thrown the dice countless times during the past four years. As we advanced along the game board we gained the strageties and skills needed to continue playing. The rules of the game have previously been provided. Yet now it is up to each of us to apply what we have learned and formulate our own standards by which to play.

As we entered the doors of B.H.S. we were plagued by the feeling that in order to be accepted we had to conform. In both our manners of behaving and thinking, we were excruciatingly aware of our actions and the reactions of our peers. As we adjusted to our surroundings and established our so-called niche, the urge to follow the crowd became less appealing. We began to value individuality. Our concerns toward being in the "in-crowd" vanished as we became secure with ourselves and our abilities.

This confidence has enabled and encouraged us to develop our own principles which will serve as guide lines throughout our journey on the game board of life. Among some of the standards we have cultivated is the necessity of getting along with others. Despite personal differences, we learned to recognize and respect those with differing and often times opposing views. We, through our many experiences have come to realize the difference between right and wrong and have learned to apply this knowledge to our daily lives. We have also learned the importance of living up to our own priniciples and the necessity of striving to reach our goals regardless of the setbacks we may encounter. Brockton High School has had an undeniable influence on each of our lives.

The path at B.H.S. was not always easy. As Charles Dickens wrote: "It was the best of times. It was the worst of times." The knowledge we have gained, along with the experiences we have shared have enabled us to exit Brockton High with lasting memories, high expectations, and above all, confidence.

MARY E. RONAN
GAIL H. GREENBLATT

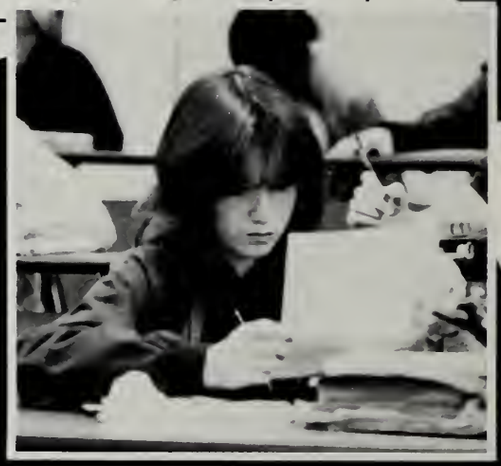

983

While we were maturing at Brockton High School, the world around us was changing too. Our opinions and beliefs were influenced by events outside the realm of B.H.S. Aside from fads and entertainment, current issues spiced our lives, affecting our conversations and feelings towards the world.

The presidential elections dismissed Jimmy Carter and brought Ronald Reagan into the White House. Simultaneously, the fifty-two American hostages being held in Iran were released, culminating the months of Unity expressed with yellow ribbons throughout the nation and our school. We witnessed, via television, numerous events that evoked jubilation, pride, sorrow, and fear. We visited Saturn for the very first time thanks to Voyager I, and in another NASA feat we were passengers aboard the Space Shuttle Columbia. Also in the field of technological advances, a man received the first artificial heart and lived to talk about it. While our national pride was soaring, we got caught up in the gaiety of the wedding of Prince Charles, heir to the British throne, and Lady Diana Spencer, and later, the birth of their first son, William.

Life in our game was not all pleasant, however, and we found a number of incidences in which the cards were not in our favor. The Tylenol incident jolted our faith in medication. We were exposed to the darker side of humanity when assassination attempts were made on the lives of President Ronald Reagan and Pope John Paul II. We lost many whom we had grown to admire in the field of entertainment, namely Henry Fonda, John Belushi, Ingrid Bergman, Natalie Wood, Peter Sellers, Marty Feldman, John Lennon, and playwright Tennessee Williams. In spite of the absence of these wonderful players, the game continues.

Politically we became more aware, if not involved, with the game. The defeat of the ERA and the appointment of the first woman justice to the Supreme Court aroused our attention. The long awaited Vietnam Memorial was finally established, after much conflict about its design. Closer to home, we began to feel the effects of Proposition 2 and ½ on our school system.

The world of sports often crept into our game. We stood proudly behind our Olympic hockey team as they defeated the Russians, and felt our local pride swell as Marvin Hagler captured the Middleweight Boxing title. The summer and fall of 1982 were different than in the past; baseball and football strikes left us bored and angry. We had differeing views when America boycotted the Moscow Olympics, one more event that did not proceed according to the plan.

We stayed together, regardless of our opinions, playing one portion of the game of life at B.H.S. while keeping an eye on the players in the rest of the game — that portion for which we were being prepared to face. These are just a sampling of the many influences on our four years at B.H.S.; events that made our lives more exciting, at least temporarily, and which will serve as reminders to help us recall or high school experience.

Gail Greenblatt

Lech Walesa
Education
OPAL'S
GLAMORAMA
The Seniors' Slump May Be Over
POLTERGEIST
Tootsie
Heir

Cable TV
"Heere's Johnny"
MATTEL ELECTRONICS
INTELLIVISION
Intelligent Television
PREP
HANG TEN
Video
Arts
ESPRIT
Valley Girl
Ver sure, ler sure!
Eddie Murphy
AMERICA
M·A·S·H
4077TH
Spirit
JANE FONDA'S WORKOUT BOOK
Aerobique
GENERAL HOSPITAL
STRAY CATS
Jocks

People are distinguished from one era to another by their customs, behavior, and the trends that they follow. This is particularly true during the high school years. Teenagers search for ways to make themselves noticeable-to make themselves stand out from the crowd. The fads that young people follow reflect the types of lives that lead. We show who we are by the type of clothing we wear, the music we listen to, and the entertainment we seek.

The fashion that the class of 1983 has seen during its four years at Brockton High School has ranged from the most conservative of dress to the most bizarre. When the "Preppy" look was in, Izod polos, chinos, gross grain ribbons, and Bermuda handbags dominated the halls. The "Preppy" look became more polished when Ralph Lauren introduced his classical line of clothes with their famous polo player stitched onto shirts, belts, and even socks. After this phase, purple and lavender were the "in" colors. The next major trend in clothing was the soft, Victorian look for girls. Blouses were trimmed with lace. Lady Diana made flat heeled pumps popular. Touches of metallic accessories became visible on shoes, belts, and purses. The guys turned to navy pea coats for the winter.

For rock music, we listened to WBCN or WCOZ. If we wanted music that was more pop we tuned our radios to KISS 108. A few groups that we popular are: Reo Speedwagon, Journey, Led Zeppelin, The J. Geils Band, and The Clash. Artists who gave a more mellow or upbeat type of music are: Olivia Newton John, Diana Ross, and Lionel Ritchie. There was the emergence of Funk by groups such as Prince, Rick James, and Cameo. New wave music became popular with such groups as Devo, The Go-Go's, Squeeze and The Pretenders.

For entertainment, we spent much of our time in the movie theatre watching Christopher Reeve fly in 'Superman', seeing Sylvester Stallone slugging it out in 'Rocky', and watching Warren Beatty experience a country's revolution in 'Reds'. We saw Timothy Hutton wresting with problems after his attempted suicide in 'Ordinary People', Henry Fonda and Katherine Hepburn dealing with old age in 'On Golden Pond', and Dustin Hoffman and Meryl Streep fighting over the custody of their child in 'Kramer vs. Kramer'. Special effects entranced us in 'Star Wars' and 'The Empire Strikes Back'. We scared ourselves by watching 'Friday The Thirteenth' and 'Halloween'.

What we chose to follow showed people what we wanted to announce about ourselves. From the trends we developed, we were able to express ourselves, both our thoughts and confusions. Our trends are our trademarks. They will set us apart from future classes graduating from Brockton High School.

-Leslie Chin

ADS

TRAVEL

ATLAS TRAVEL INC.
Complete Travel Service

Arnold M. Greenblatt
Telephone 583-7373

21 Torrey Street, Brockton, Massachusetts 02401

For 83 Years

Thousands of Couples
have said "I Love You" with
diamonds from Romm's,
Famous for Beauty and Value

Romm's

Brockton's
Trusted Jewelers
Since 1900

Brockton City Center-162 Main Street

Ask about the Romm Diamond Finance Plan

THANK YOU, CLASS OF 1983.
FOR YOUR PATRONAGE OVER THE
YEAR.

Compliments of

THE BROCKTON EAST
CINEMA COMPLEX

The Cadillac Center
NEW ENGLAND'S LARGEST EXCLUSIVE CADILLAC DEALER

[redacted]

Dreystadt - Santilli
1016 BELMONT ST BROCKTON, MA
JUNCTION RT 24 AND RT 123
BROCKTON 617-588-9520
BOSTON 617-364-3373

Formal Wear Rentals

Formal Happenings

65 Main St. at Legion Parkway
Post Office Box 854
Downtown Brockton, MA 02403
Telephone (617) 583-4800

GOOD LUCK

Class of 83

Thom McAn

THE STORE

24/4/4/1

GOOD LUCK
Class of
83

666 Pleasant Street
Brockton, Massachusetts

588-5522 — 963-7878

RICHARD J. LaFRANCHISI

SUNOCO

VINNY'S SUNOCO

Cary Hill Plaza
Brockton, MA
588-9669 588-8545

Good Year Tires

Computerized

- **Wheel Balancing**
- **Wheel Alignment**
- **Engine Tune-Up**

Brake And Front End Specialists

HOLMES-McDUFFY FLORISTS, INC.

EVERY BLOOMIN' THING

110 North Leyden St. • Brockton, MA 02403 • 586-2000
571 Temple St. • Whitman, MA 02382 • 583-7030

Yes... you can!

Bank with the best.

...talk to us.

P.S. people's savings

We're easy to talk to.

221 Main Street
Brockton, Massachusetts 02403 • Tel: 588-6600
Branches: West Shopping Center
Westgate Mall • East Side • Stoughton

Congratulations Class of 83

One step ahead

NIKE

Levi's YOUTHWEAR

3 Stores

Brockton
Whitman
Salem, N.H.

Pipers

Holiday Inn

A RELAXING ATMOSPHERE
FOR YOUR DINING ENJOYMENT

Located in the
Westgate Mall

SAVAS VARIETY, INC.

1,001 Items

521 Main St.
Brockton, Ma. 02401
583-7653

Congratulations and
Best Wishes to
The Class of 83

GOOD LUCK
CLASS OF
83

• SCHWINN
• RALEIGH

CLIFFORD'S BICYCLE CENTER

588 NO. MAIN ST.
BROCKTON, MASS.

TEL. 586-6394

BOB OPPER
PROP.

CONGRATULATIONS TO
THE CLASS OF 83

KEY CLUB
Brockton

From THE KEY CLUB

TAYLOR RENTAL Center

With Compliments

337 BELMONT STREET
BROCKTON, MA 02401
TEL. 584-0024

RENT & SAVE!

BEST WISHES

from

shaw's

Compliments of

NEMO'S CARRY - ALL MARKET, INC.

572 No. Main St.

Congratulations to
my daughter, Karen

owner/manager Fred Baroncelli

alphonse floral designs

388 north main street
brockton, massachusetts 02401
588-3045

marc g. silipo

BEST WISHES
to the
CLASS OF 83

PHONE 586-0417

BROCKTON VACUUM

SALES & SERVICE - ALL MAJOR BRANDS

"OVER 25 YEARS OF SERVICE"

THADDEUS O'CONNOR
Manager

43 LEGION PARKWAY
BROCKTON, MASS

Best Wishes
to the
Class of 1983

from

GRADY JEWELERS

725 Belmont St.
586-1988

Across from Brockton High School

CONGRATULATIONS
Class of 83

The friendly people
Dunnington SUPER DRUG

Congratulations to
the Class of 1983

Compliments of

Judge Bernard Cohen

A Friend

BUCKLEY AND GRANT

747 NORTH MAIN STREET
BROCKTON, MA 583-8972

PAINTS - RESIDENTIAL - COMMERCIAL -
WALL COVERINGS
DRAPES - WOOVEN WOODS - INDUSTRIAL
SUPPLIES

RON GRANT

HOME ENTERTAINMENT

SHOW-PLACE

- AUDIO VIDEO AND COMPUTER SPECIALISTS -

757 Belmont St.
Rt. 123
Brockton, MA 02401
(617) 588-1643
(617) 588-1644

CONTACT LENSES HEARING AIDS

EST 1945

Boucher's

OPTICIANS, INC.

693R BELMONT STREET
BROCKTON. MASS.
586-2725

CLARENCE J. BOUCHER
PRESIDENT

The Inn at West Dennis

An authentic 19th Century Sea Captain's House

West Dennis Village Center
Rt. 28 394-9427

TEL. 588-5357

LAWRENCE F. BRIGGS INS. AGENCY
SPECIALIZING IN AUTO AND HOME INSURANCE

LARRY BRIGGS

47 LEGION PARKWAY
BROCKTON, MA 02401

588-8323

Chateau Jewelers

FINE JEWELRY - CRYSTAL - CHINA
GIFTS FOR ALL OCCASIONS

RICHARD ALLEN

PARK PLAZA, ROUTE 27
STOUGHTON, MA 02072

OCKERS

"The Office Organizers"

Complete Line

Office Supplies,
Machines, and Furniture

464 Crescent St.
586-4642

For Information
Call 583-5720

There's A Group Near You

THE DIET WORKSHOP

THE DIET PEOPLE

HANSON

The businessman's printer

HANSON PRINTING COMPANY, INC.

200 Montello Street, Brockton, Massachusetts 02403-1990
Brockton (617) 586-4737 / Boston (617) 288-4860

SIDE 1

RECORDS TAPES PAPERBACK BOOKS

Capetown Plaza • Hyannis, MA 02601 • 775-4777
Taunton Mall • Taunton, MA 02780 • 823-6226
Cardinale Plaza • Brockton, MA 02401 • 588-5468
Pleasant Shops • Weymouth, MA 02190 • 337-2541

CONGRATULATIONS B.H.S.
CLASS OF '83!

bat

Brockton Area Transit Authority

GOOD LUCK
Class of 83

Paul E. Clancy
REAL ESTATE

1130 North Main Street
Brockton, Massachusetts 02401
617-588-7630
Boston 617-986-6139

REALTOR

Paul E. Clancy

BOOK MARK, INC.

Westgate Mall Plaza
Brockton 583-3932
Hardcovers, Paperbacks,
Monarch Outlines

Best Wishes

LeMar
HOUSE of FASHION

Good Luck, Class Of 83

The LEMON DROP
SHOPPE

587-7250 730 Belmont Street

165 Court Street
Post Office Box 1444
Brockton, MA 02403
586-6004

Complete Graphic Services

BROCKTON PHOTO ENGRAVING CO., INC.

Good Luck Cathy, Jill And Barbara

The Craft Basket
473 Temple Street (Rte. 27)
Whitman, MA
447-5270
Supplies, classes, unique items
"Do it yourself or have it done for you!"

BEST OF LUCK TO ALL

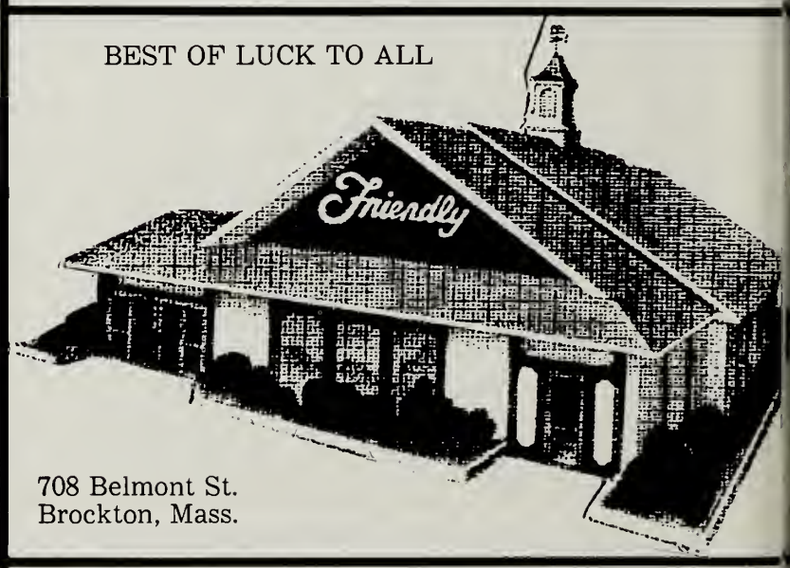

708 Belmont St.
Brockton, Mass.

UNITED FURNITURE CORP. of BROCKTON

Congratulations To
The Class Of '83
Cor.
Centre & Montello Sts.
Brockton, Mass.
JAMES P. SKENAS
PETER P. DAPHNIS

Telephone 586-2466
Open Wed. and Fri. Evenings

285 Montello St.
Brockton, Ma. 02403

587-1302
587-1576

Congratulations to
The Class of 83

TOSCA - BRADY INSURANCE AGENCY, INC.

Insurance

Real Estate

John M. Tosca, Jr.

George B. Brady

588-1516

588-1517

BIZARRE

By The Arnold Brothers

Stylists

EXT. 53 OAK STREET, BROCKTON, MA CARDINALE PLAZA

Best Wishes . .

CONGRESSMAN BRIAN DONNELLY

Eleventh District - MA

Jim's Auto Body

JIM THRASHER
Owner

254 WASHINGTON STREET
NORTH EASTON, MA 02356
PHONE (617) 238-1446

Niccoli's Market and Deli

263 Court St. Brockton
Fine Cold Cuts and Cheeses

Home of the World Famous Subs

Campello Co-operative Bank

1090 Main Street
Brockton, Massachusetts 02403
Telephone 587-3210

Compliments of

SAM COHEN'S

ARMY - NAVY SURPLUS

1134 Montello Street
Brockton, Ma.

Best Wishes
Class Of '83

Bay State Gas Company

995 Belmont St.
Brockton, MA 02401
(617) 580-0100
1-800-242-0940

California Style

583-9066
1217 MAIN ST.
BROCKTON, MA.
Propriator: Bonnie Decosta

LYN PINK

583-4156

CARL KOFTON

CRESCENT RADIATOR SERVICE

455 MONTELLO ST., BROCKTON, MASS.
NEW - USED - REBUILT ALL WORK
AUTO RADIATORS GUARANTEED

Bobby & Lois

LOOKING GLASS BEAUTY SALON

14 Perkins Avenue
583-9478

Best Wishes
Class of 83

W.R. MORSE

1108 Main St.
586-5601

Quality Clothing
for Men and Women

YOUR VIDEO STORE

THE CLUB PLAN THAT WORKS FOR YOU

- 50% discount on film rentals
- No deposits required
- Reservation policy
- Film Rental Specials
- 10% discount on film purchases and accessories
- 5% discount on video equipment and games

• VIDEO CASSETTE RECORDERS & ACCESSORIES •

• VIDEO GAMES, COMPUTERS AND SOFTWARE •

675 WARREN AVE., BROCKTON, MA 588-5267
OPEN DAILY 10 AM-9 PM; SAT. 10 AM-5 PM

WORLD FITNESS CENTRE, INC.

146 Court Street
Brockton, MA 02402
588-5325

BODY BUILDING
WEIGHTLIFTING
GENERAL FITNESS

Printing FOR THE JOB YOU NEEDED YESTERDAY
MINUTEMAN PRESS
89 Main Street & Legion Parkway
587-6200

Compliments Of
GORMAN MACHINE

Best Wishes

CAROLE SAMMONS

from

GREGORY and KATIE

Love's Unlimited Floral Boutique
THE PLACE THAT SHOWS LOVE
1152 Main St.
Brockton, Mass. 02401 583-9466

Congratulations
Class of 83

P.S. DOLAN INSURANCE SERVICE, INC.

15 Torrey St.
Brockton, Ma. 02401

Donald A. Juliano

Alice B. Long

Best Wishes to
Brockton's New Graduates

from
Brockton's New Flower Shoppe

BLOOMERS

Specializing in Roses

531 Pleasant Street

(next to Dodge-Murphy Photographers)

COMPLETE SPEAKER RECONING
SALES – SERVICE – RENTALS
USED EQUIPMENT

TEL.
(617) 584-8706

M & A Sound Services
93 CENTRE STREET
BROCKTON, MASSACHUSETTS 02401

Compliments of

**SHIRLEY
MATTA
DANCE
ACADEMY**

Best Wishes To
Class Of '83
BONDED SEWING CENTER
EXPERT SERVICE - PARTS -
ALL MAKES
DOMESTIC & IMPORTED
AUTHORIZED DEALER - NEW
MACHINES
SINGER - NECCHI - BROTHERS
KENMORE, NEW HOME, ETC.
WHITE - VIKING - PFAFF
Low Prices - Other Famous
Brands
59 N Main Broc 583-2614

Best Wishes
From

GOWELL'S CANDY

727 No. Main St.
Brockton, Mass.

F & M SPORTS 679 Belmont Street

the factory outlet

Etonic
KNOWN BY
THE COMPANY
WE KEEP
Sports Footwear

PONY

REGAL

CONVERSE

Spot-bilt
WE FIT FEET
SERVICE IS NOT
JUST A WORD
HYDESPOT-BILT

Best Wishes
Brocton High
Graduates
BROOKS

Good Luck To The
Graduating Class Of
1983

slax & jeans
FACTORY OUTLET

747 Belmont St., Christy's Marketplace
Store Hours: Mon.-Fri. 10-9, Sat. 9:30-6

CONGRATULATIONS TO THE SENIOR SENATORS FROM THE 1982-83 STUDENT SENATE

Pres. Jon Sharkey
Vice Pres. Amy Pike
Gail Greenblatt
Ed Gyukeri
Martha Kovner
Cheryl Mendelson
Greg Noone
Chuck Parker
Mark Petti
Joseh Podolsky
Ed Sullivan
Fred Westerlund

Sawyer's CAMPUS SHOP

Best Wishes For The Future

"Look Young Fashions for Young Men of All Ages"

Famous Name Brands At Affordable Prices!

BROCKTON
TAYMOR PLAZA 750 BELMONT ST.

DOWNTOWN QUINCY
1508 Hancock St.

Good Luck
and
Best Wishes
for a successful future.

GO FOR IT!

Class of '85

Insurance Real Estate

EARL STEWART

Insurance and Realty Agency

360 Belmont St.
Box 1879
Brockton, Ma. 02403

586-5354
583-3013

Compliments of

CRYSTAL CLEANERS

West Side Shopping Center
Brockton

Congratulations to the Class of '83.

Best Wishes and Good Luck in the future

Class of '84

SIDING

• FREE ESTIMATES ON REQUEST

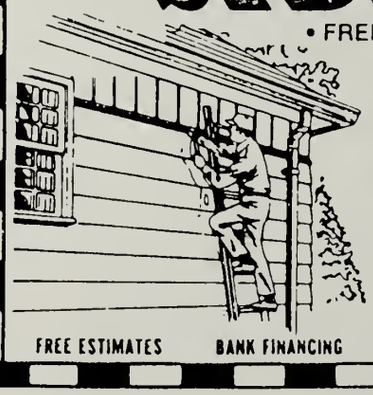

• VINYL SIDING SEAMLESS UP TO 29'
• ELIMINATES 95% OF UNSIGHTLY SEAMS
• VINYL & ALUMINUM SIDING
• CUSTOM TRIM
• CHOICE OF COLORS
• BANK FINANCING AVAILABLE
• INSURED WORKMEN
• SEAMLESS GUTTERS
• WINDOWS & DOORS AVAILABLE
• ROOFS REPAIRED & INSTALLED

QUALITY SIDING AT COMPETITIVE PRICES

FACTORY TRAINED INSTALLERS

McGRATH INDUSTRIES

764 N MAIN STREET BROCKTON 588-1110

FREE ESTIMATES BANK FINANCING

GENDERS BEAUTY SALON

HAIR STYLING, HAIRCUTTING, HAIR REMOVAL, SCULPTURED NAILS, FACIAL AND PEDICURE

759 BELMONT STREET
BROCKTON, MA 02401

HOURS
MONDAY THRU FRIDAY 9-9 SAT. 9-5

586-2144
583-9691

Rehearsal, Lighting, Sound

south shore studios
rehearsal
billy t., manager

586-4048

Famous for Deli Sandwiches

Ed's Farm Kitchen

Buffet Catering

316 North Pearl Street
Brockton, Ma. 02401
588-0615

Open Daily 7 to 6
Sunday 7 to 1

TEL. 586-6601 EST. 1920

Compliments Of —

Superior Baking Co., Inc.

BAKERS OF FINE ITALIAN BREAD AND ROLLS
"IT IS SUPERIOR"

176 NORTH WARREN AVE.
BROCKTON, MA 02401

Coal & Wood Stoves • Kerosene Heaters

Brockton Stove Shop

875 Centre Street, Brockton
Between Brockton Hospital & Abington Line (Rte. 123)

588-6651

"Quality Stoves and Service You Can Depend On"

Firewood • Coal • Kerosene

CENTRE ST. MOVING & STORAGE

Jartran Truck - Trailer Rentals
Self Storage Rooms

- Varied Sizes - Indoor Rooms
- Low Monthly Rates
- Your Own Lock & Key
- Security & Protection
- Packing Equipment: Boxes, Pads Carts, Etc.

Your Complete "DO-IT-YOURSELF" Moving & Storage Center!

Christo's

Home of the Greek Salad King

(617) 588-4200

782 CRESCENT ST., RTE. 27,

BROCKTON, MASSACHUSETTS 02402

Brockton Academy of Beauty Culture

Accredited School of Cosmetology
AESTHETICIAN DIVISION

Eloise M. Paro
Dean-Owner

162 Warren Ave
Brockton, Mass. 02401
(617) 588-6394

FISCHER'S MARKET
WALTER A. FISCHER, Prop.
SWEDISH FOOD SPECIALTIES
KOK-KORV — KOTTBULLAR
QUALITY - PRICE — SERVICE

1123 N. MAIN ST.

TEL. 586-7277

OFF THE RACK

Quality Men's Wear at Discount Prices

Marcello's

SUBMARINES SYRIANS SALADS

BROCKTON
274 North Main Street
588-9113

brotherhood
CREDIT UNION

JOIN TODAY and see the many ways brotherhood can serve you:

- Savings Accounts
- Now Accounts
- Term Deposit Accounts
- Retirement Plans
- Mortgage Loans
- Home Improvement Loans
- Automobile Loans
- Personal Money Orders
- Travelers Cheques
- Direct Deposit (Payroll and Social Security Checks)
- Notary Public

ANYONE CAN JOIN!! CALL FOR DETAILS.

115 COMMERCIAL ST.
BROCKTON
Opp. Post Office

586-8557

Mon., Tues., Wed. 9-5
Thurs., Fri. 9-6
Saturdays 10-1

RUG Paramount

HAS A RUG FOR EVERYONE

Angelo's
Cleaners & Tailoring

583-8101

57 Legion Parkway
Brockton, MA 02401

Mon-Fri: 7:30-7:00 Sat. 7:30-5

Best Wishes
Class Of '83

ART of SOUND

430 MAIN STREET
WATERTOWN, MA 02172
(617) 926-4800

721 BELMONT STREET
BROCKTON, MA 02401
(617) 587-2100

SALES - INSTALLATION - SERVICE

Schweppes®

Orange Crush
Hires Root Beer
Hawaiian Punch
Lipton Tea
Welchs Grape

Congratulations
Class Of
1983

515 NORTH MAIN ST.
BROCKTON, MA 02401
TEL: (617) 586-1060

BOSTONIA
BEVERAGES
INCORPORATED

TUXEDOS BY ROBERTS

Congratulations to the Class of 1983

745 Belmont Street
Brockton 588-2991
(across from Taymor Shoes)

Chauffered limousine arrives at Lantana
for the Junior Prom - Compliments of
Tuxedos By Roberts and Classic Limousines

FORMAL WEAR FOR EVERY OCCASION!!

David Daversa Dan Kostka Fran Garcea

KinderCare®

60 Oak Street Extension
Brockton, Massachusetts 02401

"Discovery" learning environment for children
Wishing
the "Class of 1983"
... every success

Thanks For Your Great Support

584-3333

Tuxedos by Merian

John J. Merian

137 Main St.
Brockton MA 02401

"YOUR PROM HEADQUARTERS"

Bernie's MODERN FORMAL SHOP

Formals For All Occasions

810 BELMONT STREET
BROCKTON, MA 02401
588-7613

1586 HANCOCK STREET
QUINCY, MA 02169
773-7213

445 WILLARD ST.
QUINCY, MA 02169
479-7400

"CONGRATULATIONS CLASS OF 83"

C.M. PETTI MKT.

Since
1913

Deli - Subs
Beer - Wine
"The Italian Sausage King"

586-6210

Congratulations:
Tony, Matt, Mark

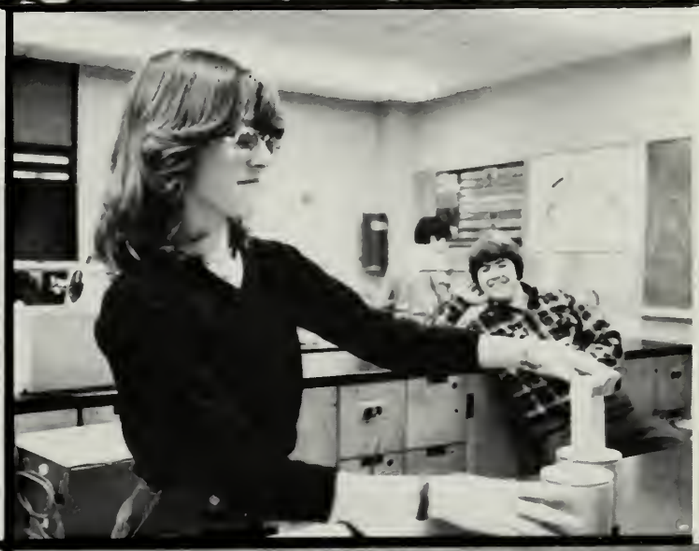

Premiums
Promotion
Organizations
Leagues
Teams

POP TOPS®

Manufactuers,
Imprinters and
Distributors

T-SHIRTS, SPORTSWEAR,
CAPS, BAGS, EMBLEMS

528 Pleasant St., Brockton, MA **(617) 580-2580**

THE MATTRESS MAKER, INC.

"We Make Em Right Here"
ANY SIZE • SHAPE • FIRMNESS

175 COURT STREET
BROCKTON, MA. 02402

(617)-583-2363

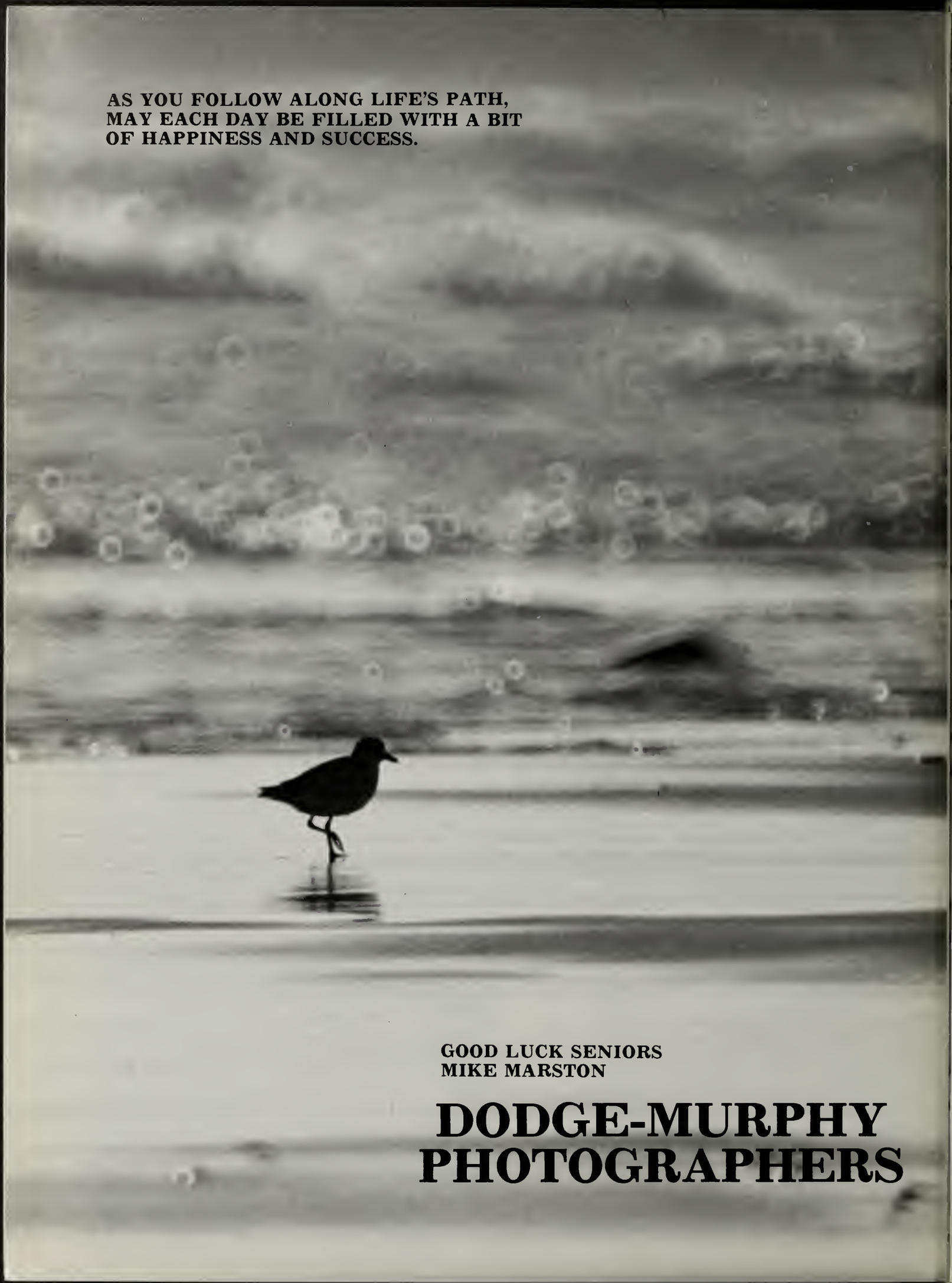
AS YOU FOLLOW ALONG LIFE'S PATH,
MAY EACH DAY BE FILLED WITH A BIT
OF HAPPINESS AND SUCCESS.
GOOD LUCK SENIORS
MIKE MARSTON
DODGE-MURPHY
PHOTOGRAPHERS
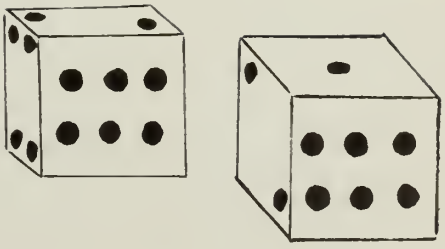
Josten's